

LEADER IN SPARE PARTS SECTOR FOR INDUSTRIAL VEHICLES SINCE 1969.



Established in 1969, C.E.I. Costruzione Emiliana Ingranaggi S.p.A has set its headquarters in Anzola dell'Emilia (province of Bologna) in Emilia Romagna region, symbol of "Made in Italy" mechanics tradition.

The initial product range consisting exclusively of gears for gearboxes and differentials, has been through the years widened introducing spare parts for steering and braking system, suspensions and engine.

DAL 1969 LEADER NEL SETTORE DELLA RICAMBISTICA PER VEICOLI INDUSTRIALI.



Fondata nel 1969, C.E.I. Costruzione Emiliana Ingranaggi S.p.A ha sede ad Anzola dell'Emilia in provincia di Bologna, nell'Emilia Romagna regione simbolo della tradizione meccanica "Made in Italy".

Dopo un inizio improntato esclusivamente sulla costruzione di ingranaggi per cambi e differenziali, CEI ha allargato la propria gamma introducendo parti di ricambio per i principali gruppi funzionali dell'autocarro come impianto sterzante e frenante, sospensioni e motore.

DEPUIS 1969 LEADER SUR LE MARCHÉ DES PIÈCES DE RECHANGE POUR LES VÉHICULES INDUSTRIELS.



Fondée en 1969, C.E.I. Costruzione Emiliana Ingranaggi S.p.A a son siège social à Anzola dell'Emilia, proche de Bologne, dans la région de Emilia Romagna symbole du savoir-faire "Made in Italy" pour la mécanique.

Après un début d'activité consacré exclusivement à la fabrication d'engrenages pour les boîtes de vitesses et les ponts, CEI a étendu sa gamme aux pièces de rechange pour les organes aux poids lourds, comme les éléments de direction, de freinage, de suspension et de motorisation.

DESDE 1969 LÍDER EN EL SECTOR DE LOS RECAMBIOS PARA VEHÍCULOS INDUSTRIALES.



Fundada en 1969, C.E.I. Costruzione Emiliana Ingranaggi S.p.A es ubicada en Anzola dell'Emilia, en el territorio de la ciudad de Bolonia, en Emilia Romagna, región símbolo de la tradición mecánica "Made in Italy".

Tras empezar con la producción exclusiva de engranajes para cambios y diferenciales, CEI ha ampliado su propia gama, introduciendo partes de recambio para los más importantes grupos funcionales del camión, como equipo de dirección y de frenos, suspensiones y motor.

More than
[45 YEARS]
Together



Spare Parts for Trucks and Buses:

Iveco, Daf, Mercedes, Man, Renault, Scania, Volvo, Zf, Eaton, Fuller, Astra, Bredabus, Setra, Bpw, Meritor, Saf, Nissan, Isuzu, Neoplan, Mitsubishi, Ford, Schmitz, EvoBus, Leyland



MOST ADVANCED TECHNOLOGY SINCE MORE THAN 45 YEARS!

The employ of the same production checking processes as the original manufacturers, guarantees our product the same quality standards.

Guaranteed quality in every production phase

The employ of coordinate measuring machines, metallographic laboratory tests, coupling and assembly checks ensure the highest quality standards.



DA OLTRE 45 ANNI UNA TECNOLOGIA SEMPRE ALL'AVANGUARDIA!

L'utilizzo degli stessi processi produttivi e di controllo adottati dai costruttori originali, garantisce al prodotto i medesimi standard qualitativi.

Qualità presente in ogni fase di lavorazione

L'utilizzo di strumenti di misura a coordinate, i test del laboratorio metallografico, le prove finali di accoppiamento e montaggio assicurano al prodotto il raggiungimento dei più alti standard qualitativi.



DEPUIS PLUS DE 45 ANS MISE EN OEUVRE D'UNE TECHNOLOGIE D'AVANT-GARDE!

La mise en oeuvre des process de fabrication et de contrôles adoptés par les constructeurs d'origine garantissent la qualité des pièces produites.

Qualité présente en chaque phase de fabrication

L'utilisation des instruments de mesure adaptés, les test du laboratoire métallurgique, les contrôles finales de accouplement et assemblage assurent au produit la réalisation des plus hautes standard de qualité.



DESDE MÁS DE 45 AÑOS UNA TECNOLOGÍA SIEMPRE AL DÍA!

El empleo de los mismos procesos de producción y de control utilizados por los proveedores originales garantiza al producto los mismos estándares de calidad.

Calidad presente en cada fase de producción

El empleo de instrumentos de medida a coordenadas, los test de laboratorio metalográfico, las pruebas finales de acoplamiento y montaje garantizan para el producto el alcance de los más altos estándares de calidad.

ZERTIFIKAT ♦ CERTIFICATE ♦ 認證書 ♦ CERTIFICADO ♦ CERTIFICAT



CERTIFICATO

Nr 50 100 3413 - Rev. 04

Si attesta che / This is to certify that

IL SISTEMA QUALITÀ DI
THE QUALITY SYSTEM OF



C.E.I.
Costruzione Emiliana Ingranaggi S.p.A.

SEDE LEGALE E OPERATIVA:
REGISTERED OFFICE AND OPERATIONAL SITE:

VIA EMILIA 239
I-40011 ANZOLA DELL'EMILIA (BO)

È CONFORME AI REQUISITI DELLA NORMA
HAS BEEN FOUND TO COMPLY WITH THE REQUIREMENTS OF

UNI EN ISO 9001:2008

QUESTO CERTIFICATO È VALIDO PER IL SEGUENTE CAMPO DI APPLICAZIONE
THIS CERTIFICATE IS VALID FOR THE FOLLOWING SCOPE

Progettazione, fabbricazione e assemblaggi di parti ed accessori di ricambio
per veicoli industriali (IAF 22, 18)

Design, manufacture and assembling of spare parts and accessories for
industrial vehicles (IAF 22, 18)

Per l'Organismo di Certificazione For the Certification Body TÜV Italia S.r.l.	Validità / Validity
	Dal / From: 2015-09-15
	Al / To: 2018-09-14
Membro degli Accordi di Mutua Riconoscimento EA, IAF e ILAC Signature of EA, IAF and ILAC Mutual Recognition Agreements	Data emissione / Printing Date
 Andrea Coscia Direttore Divisione Management Service	2015-10-14

PRIMA CERTIFICAZIONE / FIRST CERTIFICATION: 2015-10-14

*LA VALIDITÀ DEL PRESENTE CERTIFICATO È SUBORDINATA A SORVEGLIANZA PERIODICA A 12 MESI E AL RESAME COMPLETO DEL SISTEMA DI
GESTIONE AZIENDALE CON PERIODICITÀ TRIENNALE*

*THE VALIDITY OF THE PRESENT CERTIFICATE DEPENDS ON THE ANNUAL SURVEILLANCE EVERY 12 MONTHS AND ON THE COMPLETE REVIEW
OF COMPANY'S MANAGEMENT SYSTEM AFTER THREE-YEARS*

TÜV Italia S.r.l. • Gruppo TÜV SÜD • Via Carducci 125, Pal. 23 • 20089 Sesto San Giovanni (MI) • Italia • www.tuv.it

100% INTERCHANGEABILITY WITH ORIGINAL PRODUCTS



Wide range of components perfectly interchangeable with more than 25.000 original products of the major industrial vehicles manufacturers.

Made in Italy tradition - Since 1969

- More than 6.000 items available on stock
- 1.500.000 units ready for delivery
- Export of products to over 90 countries
- UNI EN ISO 9001:2008 quality certification

INTERCAMBIABILITÀ AL 100% CON LE PARTI ORIGINALI



Ampla gamma di componenti perfettamente intercambiabili con oltre 25.000 parti originali delle maggiori case costruttrici di veicoli industriali.

Tradizione Made in Italy – Since 1969

- Più di 6.000 articoli disponibili a magazzino
- 1.500.000 parti a stock pronte per essere spedite
- Esportazione dei prodotti in oltre 90 stati
- Certificazione sistema di gestione qualità UNI EN ISO 9001:2008

PIÈCES INTERCHANGEABLES À 100% AVEC CELLES D'ORIGINE



Gamme complète de composants parfaitement adaptables aux 25.000 pièces d'origine fabriquées par les principaux constructeurs de véhicules industriels.

Fabrication Made in Italy - Since 1969

- Plus de 6.000 références disponibles en stock
- 1.500.000 pièces en stock prêtes pour l'expédition
- Pièces exportées dans plus de 90 pays
- Certification UNI EN ISO 9001:2008 pour le système de gestion de la qualité

INTERCAMBIABILIDAD AL 100% CON LAS PARTES ORIGINALES



Amplia gama de componentes perfectamente intercambiables con más de 25.000 partes originales de las más importantes firmas constructoras de vehículos industriales.

Tradición Made in Italy – Since 1969

- Más de 6.000 artículos disponibles en nuestro almacén
- 1.500.000 piezas en stock listas para ser despachadas
- Exportación de los productos en más de 90 Países
- Certificación sistema de gestión de calidad UNI EN ISO 9001:2008



2017
2018

Suitable to **DAF**
Differential

n° **025**

CATALOGUES LIST

Gearbox and Differential parts:

400.001 Suitable to **IVECO**

400.025 Suitable to **DAF**

400.050 Suitable to **MERCEDES**

400.055 Suitable to **MAN**

400.075 Suitable to **RENAULT**

400.080 Suitable to **SCANIA**

400.090 Suitable to **VOLVO**

400.035 Suitable to **FULLER**

400.036 Suitable to **EATON**

400.095 Suitable to **ZF OLD Range models**

401.195 Suitable to **ZF Ecosplit I-II-III models (195/1)**

402.195 Suitable to **ZF New Ecosplit III models (195/2)**

403.195 Suitable to **ZF Ecosplit IV models (195/3)**

400.295 Suitable to **ZF EcoLite / EcoMid models**

400.395 Suitable to **ZF AS Tronic models**

400.302 Suitable to **LIGHT DUTY**

Chassis parts:

400.902 **Steering System**

Suspension and King pin sets

400.903 **Brake System, Engine**

Transmission and Oleodynamic

400.905 **Air springs**

for Pneumatic suspension



E-Catalogue on customer area www.cei.it

Applications/Versions index

Model: F85/F95	<i>Intermediate axles</i> -	<i>Rear axles</i> 1346
Model: 65CF	<i>Intermediate axles</i> -	<i>Rear axles</i> 1132, 1354
Model: 75CF	<i>Intermediate axles</i> 1132, 1355, 2699	<i>Rear axles</i> 1132, 1355, 2699, 1339, 1347, 1354
Model: 85CF	<i>Intermediate axles</i> 1132, 1355, 2699	<i>Rear axles</i> 1132, 1355, 2699, 1347, 1354
Model: 95XF	<i>Intermediate axles</i> 1355, 2699	<i>Rear axles</i> 1355, 2699, 1347, 1354
Model: LF45	<i>Intermediate axles</i> -	<i>Rear axles</i> 5.10, 5.12, 5.14, 8.20, 8.22, 10.26, 11.26, 1354
Model: LF55	<i>Intermediate axles</i> -	<i>Rear axles</i> 5.14, 10.20, 10.22, 10.26, 11.26, 1132, 1339
Model: CF65	<i>Intermediate axles</i> -	<i>Rear axles</i> 1132, 1339, 1354
Model: CF75	<i>Intermediate axles</i> 1132, 1355, 2699	<i>Rear axles</i> 1132, 1355, 2699, 1339, 1344, 1347, 1354, 1356
Model: CF85	<i>Intermediate axles</i> 1132, 1355, 2699, 1360	<i>Rear axles</i> 1132, 1355, 2699, 1360, 1347, 1354, 1356, MS18X
Model: XF95	<i>Intermediate axles</i> 1355, 2699	<i>Rear axles</i> 1355, 2699, 1347, 1354, 1356
Model: XF105	<i>Intermediate axles</i> 1355, 2699, 1360	<i>Rear axles</i> 1355, 2699, 1360, 1347, 1356, MS18X
Model: LF Series E6	<i>Intermediate axles</i> -	<i>Rear axles</i> 5.10, 5.14, 8.22, 10.22, 10.26, 11.26, 1132, 1339, 1344
Model: CF Series E6	<i>Intermediate axles</i> 1132, 1355, 2699, 1360	<i>Rear axles</i> 1132, 1355, 2699, 1360, 1344, 1347, 1356
Model: XF Series E6	<i>Intermediate axles</i> 1355, 2699, 1360	<i>Rear axles</i> 1355, 2699, 1360, 1344, 1347, 1356
Model: BUS (SB/SBR Series)	<i>Intermediate axles</i> -	<i>Rear axles</i> 1347 (Bus)

INTERMEDIATE AXLES**Versions:**

1132 Pag. 006

1355 Pag. 012

2699 Pag. 012

1360 Pag. 022

REAR AXLES**Versions:**

1132 Pag. 028

1355 Pag. 034

2699 Pag. 034

1360 Pag. 042

5.10 Pag. 044

5.12 Pag. 048

5.14 Pag. 052

8.20 Pag. 056

10.20 Pag. 062

8.22 Pag. 066

10.22 Pag. 066

10.26 Pag. 070

11.26 Pag. 070

1339 Pag. 074

1344 Pag. 080

1346 Pag. 084

1347 Pag. 088

1347 (Bus) Pag. 094

1354 Pag. 098

1356 Pag. 104

MS18X Pag. 108

VERSIONS:

- INTERMEDIATE 1132

APPLICATIONS:

- 75CF
- 85CF
- CF75
- CF85
- CF Series E6

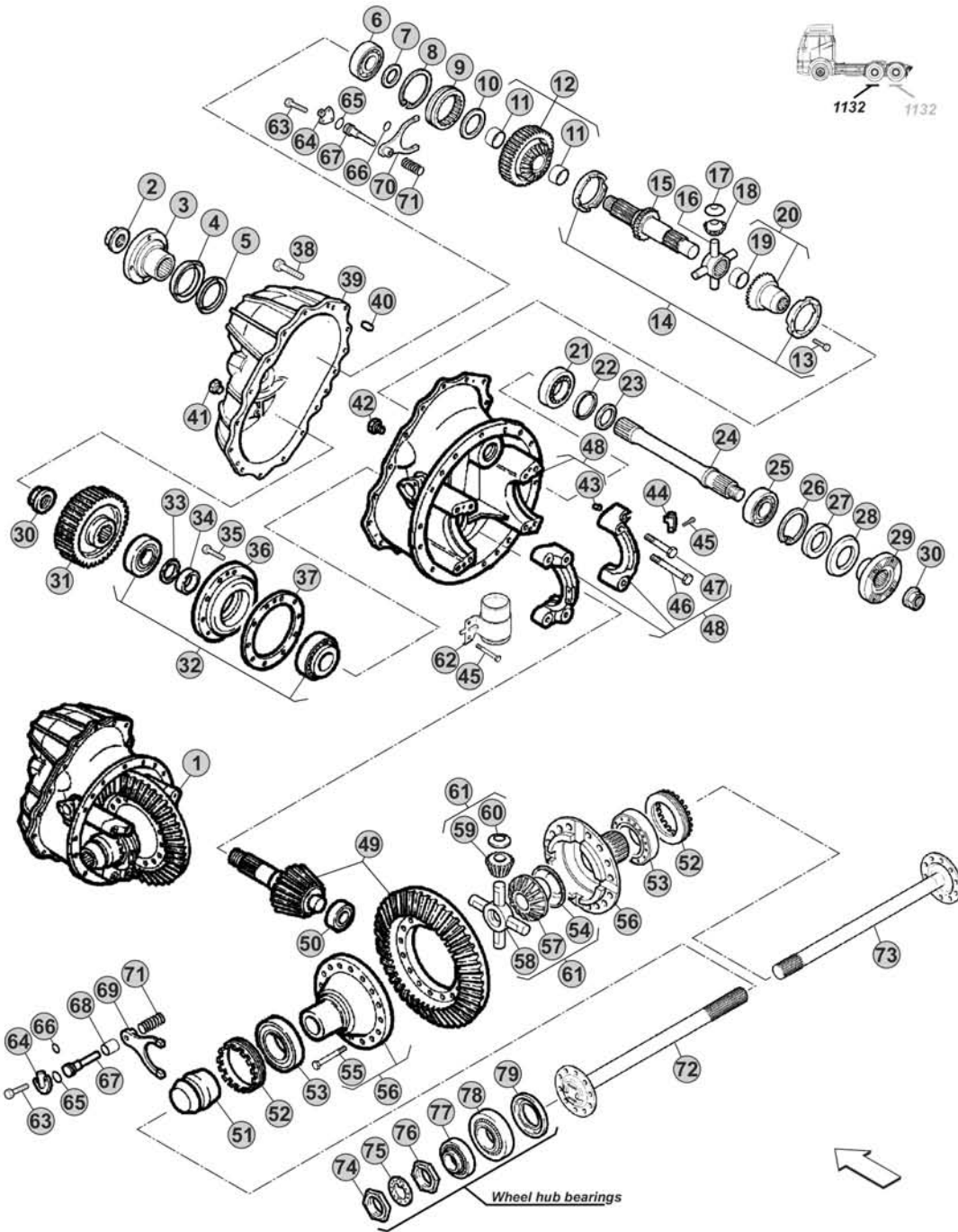

Notes



Our spare parts are not the originals but interchangeable with the originals ones. All original equipment manufacturers' numbers, pictures and models used in this catalogue are for reference only. Our products bear our trade-mark.

Our spare parts are not the originals but interchangeable with the originals ones. All original equipment manufacturers' numbers, pictures and models used in this catalogue are for reference only. Our products bear our trade-mark.

Fig.	CEI no.	DAF no.	Description	Q.ty	Notes	1132			
2	187.762	0641320	Nut	1		●			
3	155.314	0658239	Flange	1		●			
4	139.693	0641294	Dust cover	1		●			
5	139.694	0538953	Oil Seal	1		●			
6	130.438	0075567	Bearing	1		●			
7	111.449	1256306	Thrust washer mm. 0,60	0		●			
7	111.450	1256307	Thrust washer mm. 0,75	0		●			
7	111.451	1256308	Thrust washer mm. 0,90	0		●			
7	111.452	1256309	Thrust washer mm. 1,05	0		●			
7	111.453	1256310	Thrust washer mm. 1,20	0		●			
8	139.695	1255255	Seeger ring mm. 3,70	0		●			
8	139.696	1255254	Seeger ring mm. 3,80	0		●			
8	139.698	1255253	Seeger ring mm. 3,90	0		●			
8	139.699	1255252	Seeger ring mm. 4,00	0		●			
9	154.496	1212895	Block sleeve	1		●			
10	269.725	1230667	Spacer mm. 3,00	1		●			
10	269.726	1347194	Spacer mm. 4,00	1		●			
11	117.485	1230665	Bush	2		●			
12	145.908	1350241	Distribution gear	1		●			
13	287.116	1638471	Screw	8		●			
14	199.256	0683069	Differential housing	1		●			
15	105.283	1322785	Distribution shaft	1		●			
16	133.160	1614041	Differential Spider	1		●			
17	269.051	1226150	Side pinion thrust washer	4		●			
18	182.105	1347637	Differential side pinion	4		●			
19	117.477	1230666	Bush	1		●			
20	122.141	0761569	Differential side gear	1		●			
21	130.439	0640618	Bearing	1		●			
22	139.779	1256592	Oil Seal	1		●			
23	139.976	1256591	Oil Seal	1		●			
24	170.329	1230330	Distribution drive shaft	1		●			
25	130.440	0549093	Bearing	1		●			
26	139.977	0119347	Seeger ring	1		●			
27	139.978	1685767	Oil Seal	1		●			
28	139.979	1212812	Dust cover	1		●			
29	128.357	1226149	Flange	1		●			
30	187.763	0086262	Nut	2		●			
31	146.775	0521616	Distribution gear	1		●			
32	130.441	0077057	Bearings kit	1		●			
33	111.454	0071261	Spacer mm. 5,70	0		●			
33	111.455	0071262	Spacer mm. 5,75	0		●			
33	111.456	0071263	Spacer mm. 5,80	0		●			
33	111.457	0071264	Spacer mm. 5,85	0		●			

Date

02/2017

Notes

VERSIONS:

- INTERMEDIATE 1132

APPLICATIONS:

- 75CF
- 85CF
- CF75
- CF85
- CF Series E6

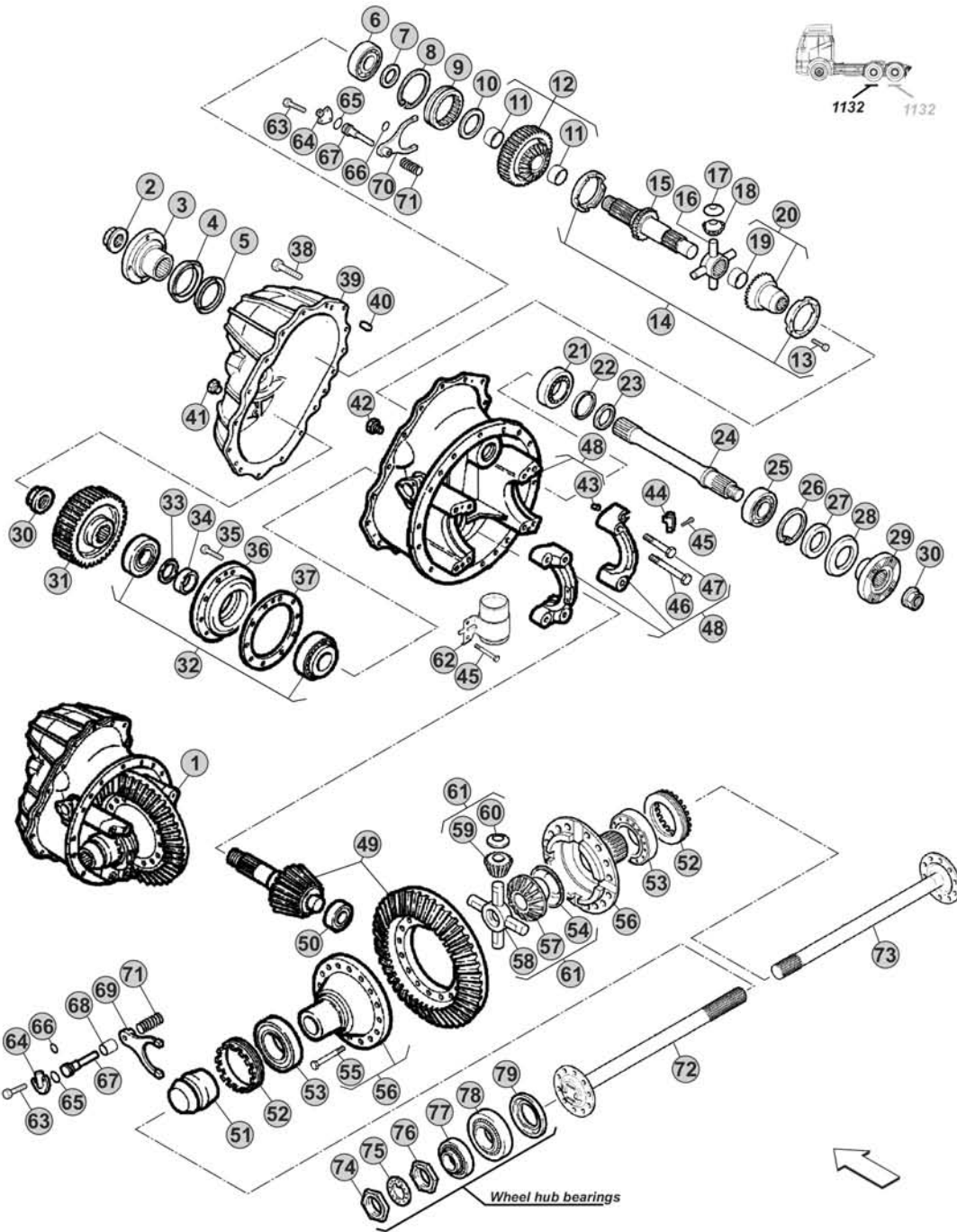

Notes

Our spare parts are not the originals but interchangeable with the originals ones. All original equipment manufacturers' numbers, pictures and models used in this catalogue are for reference only. Our products bear our trade-mark.

Fig.	CEI no.	DAF no.	Description	Q.ty	Notes	1132				
33	111.458	0071265	Spacer mm. 5,90	0		●				
33	111.459	0071266	Spacer mm. 5,95	0		●				
33	111.460	0071267	Spacer mm. 6,00	0		●				
33	111.461	0071268	Spacer mm. 6,05	0		●				
33	111.462	0071269	Spacer mm. 6,10	0		●				
33	111.463	0080685	Spacer mm. 6,15	0		●				
33	111.464	0080821	Spacer mm. 6,20	0		●				
34	111.465	1225403	Spacer L. 14,60 mm.	0		●				
34	111.466	1257409	Spacer L. 14,63 mm.	0		●				
34		1736588	Spacer L. 15,16 mm.	0		●				
34		1736589	Spacer L. 15,17 mm.	0		●				
34	111.467	1257410	Spacer L. 15,18 mm.	0		●				
34		1736590	Spacer L. 15,18 mm.	0		●				
34		1736591	Spacer L. 15,19 mm.	0		●				
34	111.468	1225404	Spacer L. 15,20 mm.	0		●				
35	187.765	1231055	Screw	10		●				
36	175.434	1226140	Bearings cage	1		●				
37	111.469	1226143	Thrust washer mm. 0,08	0		●				
37	111.470	1226144	Thrust washer mm. 0,13	0		●				
37	111.471	1226145	Thrust washer mm. 0,25	0		●				
37	111.472	1226146	Thrust washer mm. 0,50	0		●				
37	111.473	1226147	Thrust washer mm. 1,00	0		●				
38		1243076	Screw	17	M10x30	●				
38		1243075	Screw	17	M10x35	●				
39		1254489	Front cover	1		●				
40	187.879	0251838	Dowel pin	2		●				
41		1348971	Plug	1		●				
42		2009145	Plug	5		●				
43		0083501	Dowel pin	4		●				
44		0539205	Lock plate	2		●				
45		0251619	Screw	4	M8x12	●				
45		1313141	Screw	4	M8x25	●				
46		1243049	Screw	0	M16x80	●				
46		1243048	Screw	0	M16x90	●				
47		1231066	Screw	0	M16x55	●				
48		1673732	Differential support housing	1	Type A	●				
48		1779075	Differential support housing	1	Type B	●				
49	194.055	1212234	Crown & Pinion R.3,73	1	100 Km/h	●				
49	194.056	1212237	Crown & Pinion R.4,10	1	91 Km/h	●				
49	194.077	1212240	Crown & Pinion R.4,56	1	82 Km/h	●				
49	194.085	1212243	Crown & Pinion R.5,13	1	73 Km/h	●				
49	194.086	1212246	Crown & Pinion R.5,63	1	66 Km/h	●				
50	130.443	0077059	Bearing	1		●				

Date

02/2017

Notes

VERSIONS:

- INTERMEDIATE 1132

APPLICATIONS:

- 75CF
- 85CF
- CF75
- CF85
- CF Series E6

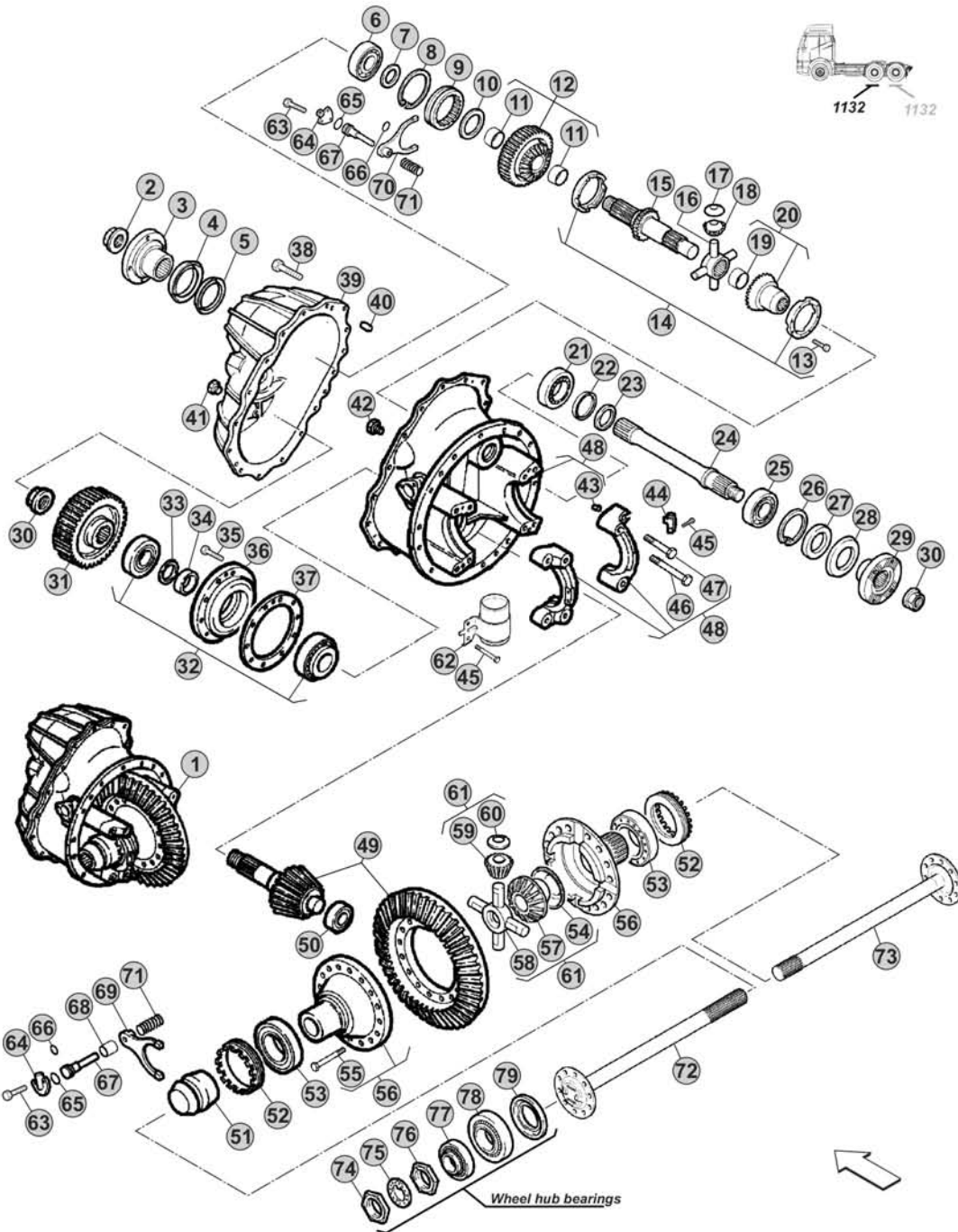

Our spare parts are not the originals but interchangeable with the originals ones. All original equipment manufacturers' numbers, pictures and models used in this catalogue are for reference only. Our products bear our trade-mark.

Notes



Our spare parts are not the originals but interchangeable with the originals ones. All original equipment manufacturers' numbers, pictures and models used in this catalogue are for reference only. Our products bear our trade-mark.

Fig.	CEI no.	DAF no.	Description	Q.ty	Notes	1132				
51	154.238	0095404	Block sleeve	1		●				
52	187.764	0071273	Grooved nut	2		●				
53	130.442	0077060	Bearing	2		●				
54	269.316	1228293	Side gear thrust washer	2		●				
55	287.117	1682338	Screw	16		●				
56	199.354	0682881	Differential housing	1		●				
57	122.178	0095407	Differential side gear	2		●				
58	133.180	0071274	Differential Spider	1		●				
59	182.124	0537888	Differential side pinion	4		●				
60	269.315	0190047	Side pinion thrust washer	4		●				
61	298.375		Differential kit	1		●				
62		1668930	Oil filter	1		●				
63		1313141	Screw	6		●				
64		1205426	Cover	2		●				
65		1955184	O-Ring	2		●				
66		1955185	O-Ring	2		●				
67	190.568	0538687	Gear shift rail	2		●				
68		0538688	Bush	1		●				
69	141.255	1212897	Fork	1		●				
70	141.117	1212896	Fork	1		●				
71		0538580	Spring	2		●				
72	170.360	1212278	Drive shaft	1		●				
73	170.361	1212277	Drive shaft	1		●				
74		0676705	Nut	1		●				
75		0890710	Washer	1		●				
76		0890762	Nut	1		●				
77		0676987	Bearing	1		●				
78	134.032	0676988	Bearing	1		●				
79		1335063	Oil Seal	1		●				



1132

Date 02/2017 Notes _____



VERSIONS:

- INTERMEDIATE 1355
- INTERMEDIATE 2699

APPLICATIONS:

- 75CF
- 85CF
- 95XF
- CF75
- CF85
- XF95
- XF105
- CF Series E6
- XF Series E6

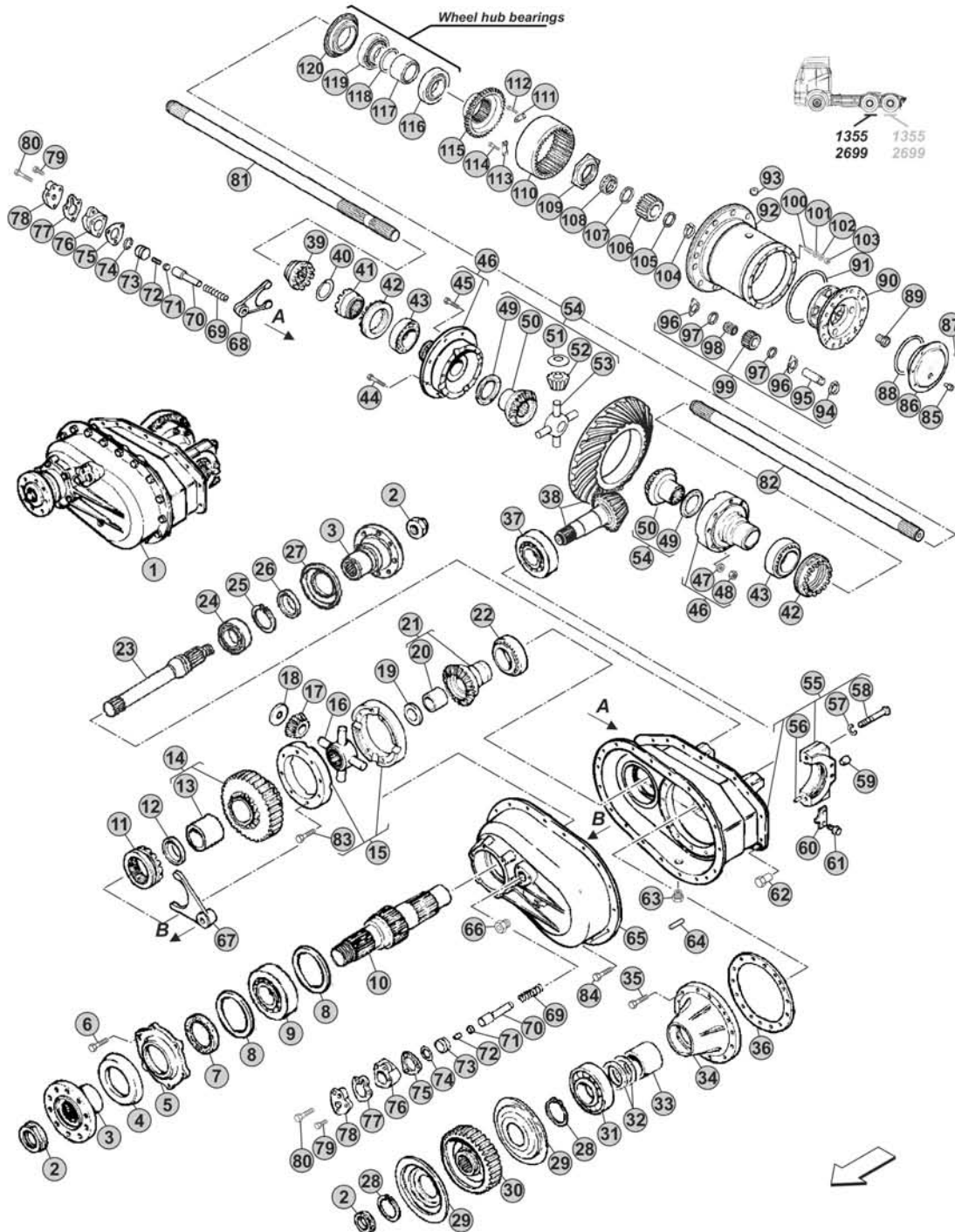

Notes

[Empty box for notes]

Our spare parts are not the originals but interchangeable with the originals ones. All original equipment manufacturers' numbers, pictures and models used in this catalogue are for reference only. Our products bear our trade-mark.

Fig.	CEI no.	DAF no.	Description	Q.ty	Notes	1355	2699			
1			0078913	Differential Int.Assy R.4,05	1	100 Km/h	●	●		
1			0078915	Differential Int.Assy R.4,49	1	90 Km/h	●	●		
1			0078665	Differential Int.Assy R.4,88	1	83 Km/h	●	●		
1			0680549	Differential Int.Assy R.5,47	1	74 Km/h	●	●		
1			0557409	Differential Int.Assy R.6,15	1	66 Km/h	●	●		
1			0680553	Differential Int.Assy R.6,56	1	62 Km/h	●	●		
1			1243381	Differential Int.Assy R.7,58	1	53 Km/h	●	●		
2	187.762		0641320	Nut	3		●	●		
3	<i>155.314</i>		0658239	Flange	2		●	●		
4	<i>139.693</i>		0641294	Dust cover	1		●	●		
5			0642175	Cover	1	(1-2)	●	●		
5			1303090	Cover	1	(3)	●	●		
6	<i>187.394</i>		0251633	Screw	6		●	●		
6			1243077	Screw	6	As alternative	●	●		
7	139.694		0538953	Oil Seal	1		●	●		
8			0642176	Thrust washer mm. 0,08	0		●	●		
8			0642177	Thrust washer mm. 0,12	0		●	●		
8			0642178	Thrust washer mm. 0,25	0		●	●		
8			0642179	Thrust washer mm. 0,50	0		●	●		
9	130.438		0075567	Bearing	1	(2)	●	●		
9	130.478		0736128	Bearing	1	(3)	●	●		
10	105.319		1326102	Distribution shaft	1	(4)	●	●		
11	<i>154.253</i>		0639302	Block sleeve	1		●	●		
12	269.895		0641626	Spacer	1		●	●		
13	117.534		0667732	Bush	2		●	●		
14	244.383		0668125	Distribution gear	1		●	●		
15	199.147		0680253	Differential housing	1		●	●		
16	133.271		1689915	Differential Spider	1		●	●		
17	182.124		0537888	Differential side pinion	4		●	●		
18	269.896		0641619	Side pinion thrust washer	4		●	●		
19	<i>469.001</i>		1326149	Spacer mm. 7,50	0	(5)	●	●		
19	<i>469.002</i>		1326150	Spacer mm. 7,75	0	(5)	●	●		
19	<i>469.003</i>		1326151	Spacer mm. 8,00	0	(5)	●	●		
19	<i>469.004</i>		1326152	Spacer mm. 8,25	0	(5)	●	●		
19	<i>469.005</i>		1326153	Spacer mm. 8,50	0	(5)	●	●		
19	<i>469.006</i>		1742305	Spacer mm. 8,75	0	(5)	●	●		
19	<i>469.007</i>		1742306	Spacer mm. 9,00	0	(5)	●	●		
20	<i>117.543</i>		0642150	Bush	1	(5)	●	●		
21	122.201		1326156	Differential side gear	1	(6)	●	●		
22	130.439		0640618	Bearing	1		●	●		
23	<i>170.343</i>		1286656	Distribution drive shaft	1		●	●		
24	<i>130.479</i>		0640615	Bearing	1		●	●		
25	<i>139.977</i>		0119347	Seeger ring	1		●	●		

Date

02/2017

Notes

(2) To be coupled together

(1) Replaced by Cover OEM no. 1303090 and Bearing OEM no. 0736128 (Pos.9)

(3) To be coupled together

(4) If used to replace the Distribution shaft OEM no. 1300276 or 0640961 must be replaced also the Differential side gear OEM no. 1326156 (CEI no. 122.201 pos.21)

(5) Not for differential with side gear OEM no. 0642055 (Pos.21) and distribution shaft OEM no. 1300276 or 0640961 (Pos.10)

(6) If used to replace the Differential side gear OEM no. 0642055 must be replaced also the Distribution shaft OEM no. 1326102 (CEI no. 105.319 pos.10)

VERSIONS:

- INTERMEDIATE 1355
- INTERMEDIATE 2699

APPLICATIONS:

- 75CF
- 85CF
- 95XF
- CF75
- CF85
- XF95
- XF105
- CF Series E6
- XF Series E6

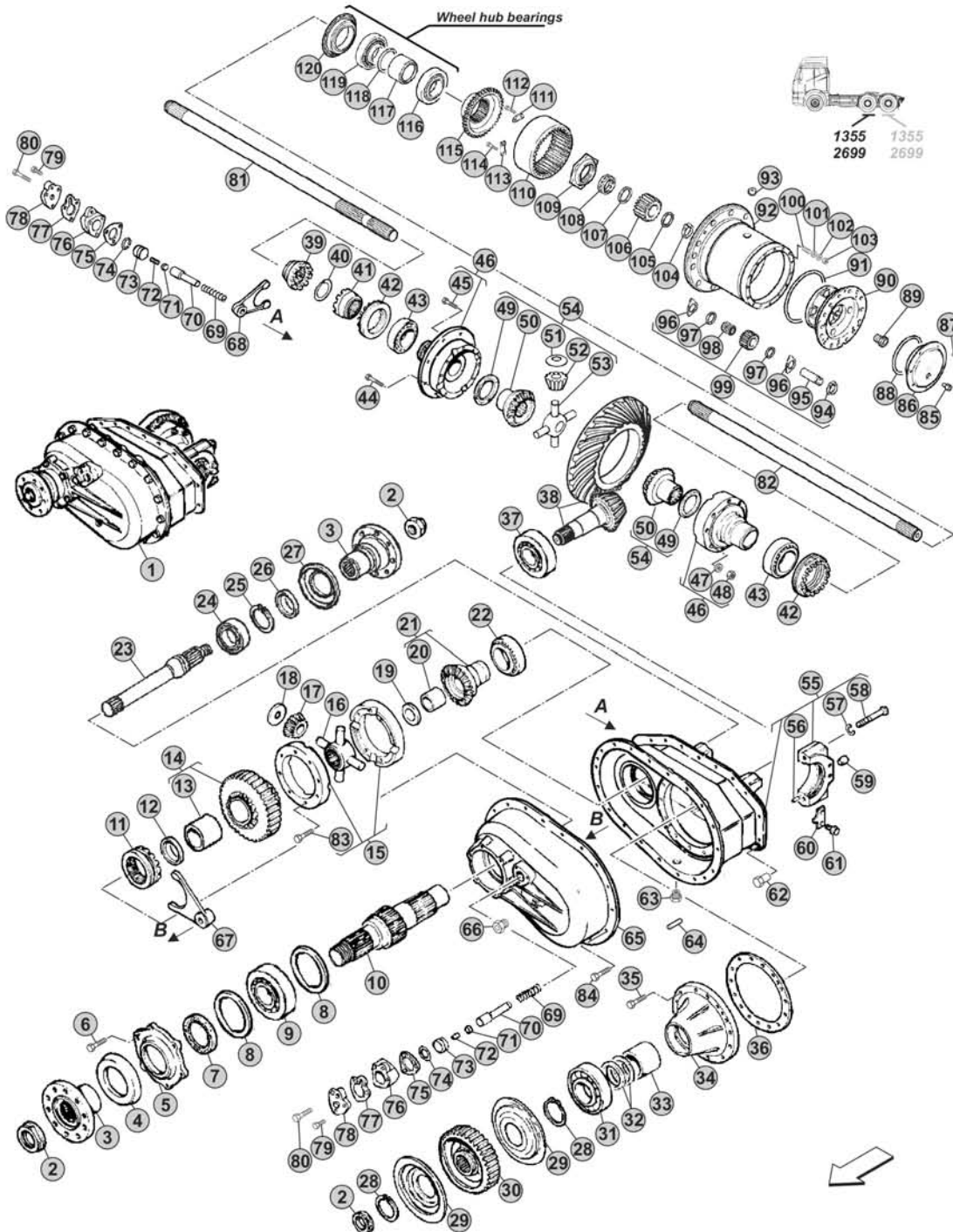

Notes

[Blank area for notes]



Our spare parts are not the originals but interchangeable with the originals ones. All original equipment manufacturers' numbers, pictures and models used in this catalogue are for reference only. Our products bear our trade-mark.

Our spare parts are not the originals but interchangeable with the originals ones. All original equipment manufacturers' numbers, pictures and models used in this catalogue are for reference only. Our products bear our trade-mark.

Fig.	CEI no.	DAF no.	Description	Q.ty	Notes	1355	2699			
26	239.034	0640978	Oil Seal	1		●	●			
27	239.035	0641296	Dust cover	1		●	●			
28	111.513	0119370	Seeger ring	2		●	●			
29	239.132	0652223	Dust cover	2	(7)	●	●			
29	239.133	1379672	Dust cover	2	(8)	●	●			
30	244.384	0639301	Distribution gear	1		●	●			
31	130.480	0640619	Bearing	1		●	●			
32		1291191	Spacer mm. 5,30	0		●	●			
32		1291192	Spacer mm. 5,50	0		●	●			
32		1291193	Spacer mm. 5,60	0		●	●			
32		1291194	Spacer mm. 5,65	0		●	●			
32		1291195	Spacer mm. 5,75	0		●	●			
32		1291196	Spacer mm. 5,80	0		●	●			
32		1291197	Spacer mm. 5,90	0		●	●			
32		1291198	Spacer mm. 6,10	0		●	●			
32		1291199	Spacer mm. 6,45	0		●	●			
33	117.536	0641512	Bush	1		●	●			
34	175.461	0641804	Bearings cage	1		●	●			
35		1355533	Screw	12		●	●			
35	187.765	1231055	Screw	12	As alternative	●	●			
36		0641620	Thrust washer mm. 0,08	0		●	●			
36		0641621	Thrust washer mm. 0,12	0		●	●			
36		0641622	Thrust washer mm. 0,25	0		●	●			
36		0641623	Thrust washer mm. 0,50	0		●	●			
36		0641624	Thrust washer mm. 1,00	0		●	●			
37	130.481	0640616	Bearing	1	Premium brand	●	●			
37	530.481	0640616	Bearing	1	Aftermarket	●	●			
38	294.280	0078666	Crown & Pinion R.4,05	1	(9) 100 Km/h	●	●			
38	294.281	0078669	Crown & Pinion R.4,49	1	(9) 90 Km/h	●	●			
38	294.283	0078672	Crown & Pinion R.4,88	1	(9) 83 Km/h	●	●			
38	294.282	0640352	Crown & Pinion R.5,47	1	(9) 74 Km/h	●	●			
38	294.284	0646315	Crown & Pinion R.6,15	1	(10) 66 Km/h	●	●			
38	294.285	0646321	Crown & Pinion R.6,56	1	(10) 62 Km/h	●	●			
38	294.286	0646327	Crown & Pinion R.7,58	1	(10) 53 Km/h	●	●			
39	154.254	0640885	Block sleeve	1		●	●			
40	111.514	0640886	Seeger ring	1		●	●			
41	154.255	0640884	Sleeve	1		●	●			
42	187.789	0641569	Grooved nut	2		●	●			
43	130.599	0221664	Bearing	2	Premium brand	●	●			
43	530.599	0221664	Bearing	2	Aftermarket	●	●			
44	187.790	0642324	Screw	16		●	●			
45	187.791	0642325	Screw	8		●	●			
46	199.148	0680227	Differential housing	1	(9)	●	●			

Date

02/2017

Notes

- (7) To be coupled together
 (8) To be coupled together
 (9) To be coupled together
 (10) To be coupled together

VERSIONS:

- INTERMEDIATE 1355
- INTERMEDIATE 2699

APPLICATIONS:

- 75CF
- 85CF
- 95XF
- CF75
- CF85
- XF95
- XF105
- CF Series E6
- XF Series E6

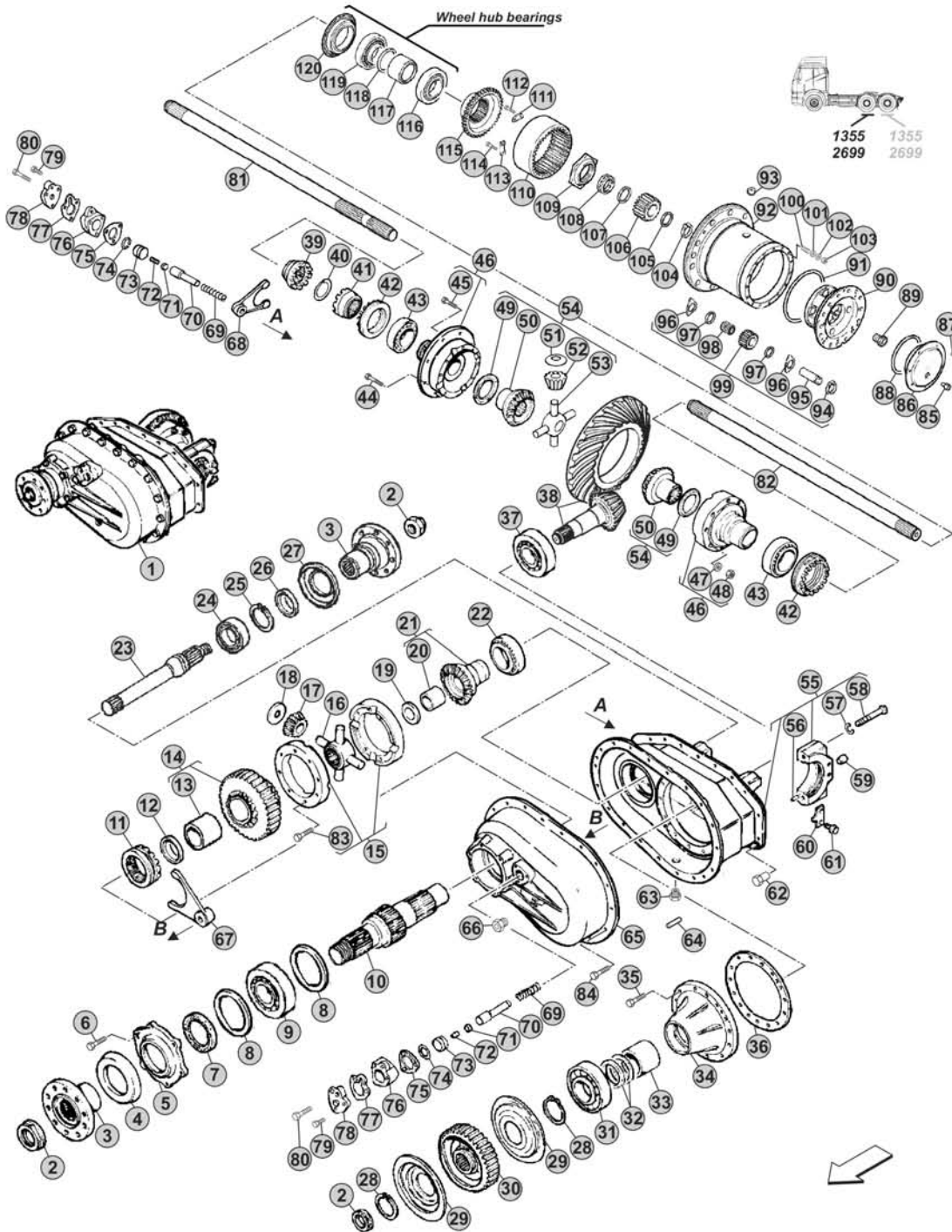

Notes

[Empty box for notes]

Our spare parts are not the originals but interchangeable with the originals ones. All original equipment manufacturers' numbers, pictures and models used in this catalogue are for reference only. Our products bear our trade-mark.

Fig.	CEI no.	DAF no.	Description	Q.ty	Notes	1355	2699			
46	199.149	0680228	Differential housing	1	(10)	●	●			
47	269.897	0642316	Washer	8		●	●			
48	187.792	0169507	Nut	8		●	●			
49	169.404	0190126	Side gear thrust washer	2		●	●			
50	122.202	0640721	Differential side gear	2		●	●			
51	169.403	0190125	Side pinion thrust washer	4		●	●			
52	182.145	0537886	Differential side pinion	4		●	●			
53	133.047	0890711	Differential Spider	1		●	●			
54	298.493		Differential kit	1		●	●			
55	199.150	0672947	Differential support housing	1		●	●			
56	160.339	0653292	Dowel pin	4		●	●			
57	269.736	0325124	Washer	4		●	●			
58	187.793	1243045	Screw	4		●	●			
59		0368916	Threaded pin	2		●	●			
60		0641570	Lock plate	2		●	●			
61		0251619	Screw	4		●	●			
61		0642321	Screw	4	As alternative	●	●			
62		2009145	Plug	2		●	●			
63		1348972	Plug	1		●	●			
64	187.879	0251838	Dowel pin	2		●	●			
65	128.391	0642201	Front cover	1	(7-11)	●	●			
65	128.392	1388223	Front cover	1	(8)	●	●			
66		1348971	Plug	1		●	●			
67	141.283	0641476	Fork	1		●	●			
68	141.284	0641477	Fork	1		●	●			
69		0642147	Spring	2		●	●			
70		0641478	Gear shift rail	2		●	●			
71		1355546	Nut	2		●	●			
72		0179781	Screw	2		●	●			
73		0641963	Piston	2		●	●			
74		1955185	O-Ring	2		●	●			
75		0653334	Gasket	2		●	●			
76		0641957	Cylinder	2		●	●			
77		0653335	Gasket	2		●	●			
78		0641958	Cover	2		●	●			
79		0251486	Screw	6		●	●			
79		1313120	Screw	6	As alternative	●	●			
80		0531395	Screw	2		●	●			
81	170.344	1272769	Drive shaft	1	(12)	●	●			
82	170.345	1272771	Drive shaft	1	(13)	●	●			
83	187.794	1231059	Screw	8		●	●			
84		1355533	Screw	18		●	●			
84	187.765	1231055	Screw	18	As alternative	●	●			

Date

02/2017

Notes

(10) To be coupled together

(7) To be coupled together

(11) Replaced by Cover OEM no. 1388223 and Dust cover OEM no. 1379672 (Pos.29)

(8) To be coupled together

(12) If used to replace the Drive shaft OEM no. 0681559 must be replaced also the Wheel reduction cover OEM no. 1287139 (Pos.86)

(13) If used to replace the Drive shaft OEM no. 0681564 must be replaced also the Wheel reduction cover OEM no. 1287139 (Pos.86)

VERSIONS:

- INTERMEDIATE 1355
- INTERMEDIATE 2699

APPLICATIONS:

- 75CF
- 85CF
- 95XF
- CF75
- CF85
- XF95
- XF105
- CF Series E6
- XF Series E6

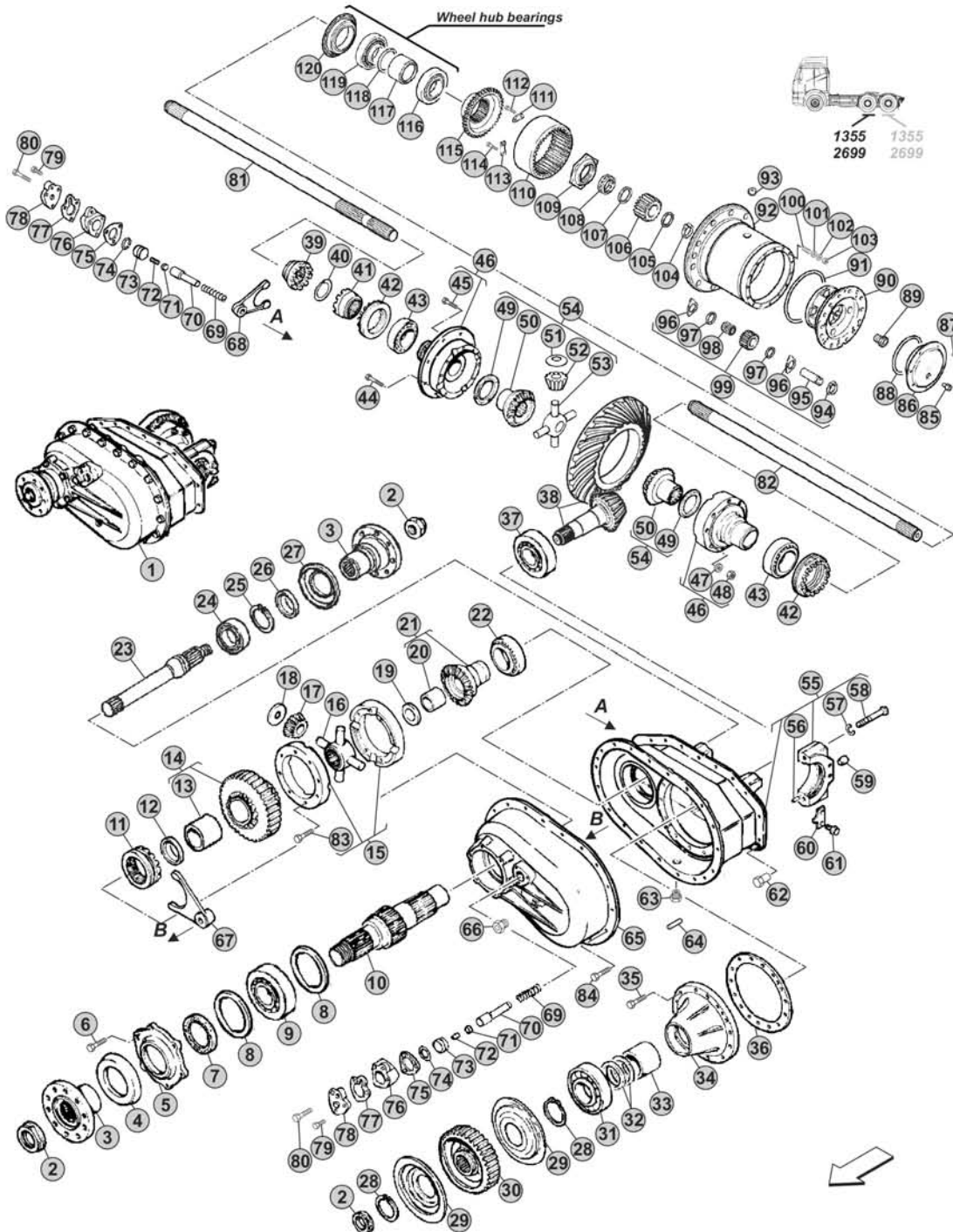

Notes

[Blank area for notes]

Our spare parts are not the originals but interchangeable with the originals ones. All original equipment manufacturers' numbers, pictures and models used in this catalogue are for reference only. Our products bear our trade-mark.

Fig.	CEI no.	DAF no.	Description	Q.ty	Notes	1355	2699			
85		1348972	Plug	1		●	●			
86		1287139	Wheel reduction cover	1		●	●			
87		0251621	Screw	7		●	●			
87		1313140	Screw	7	As alternative	●	●			
88		0115554	O-Ring	1		●	●			
89		0529433	Bearing	1		●	●			
90	175.115	0161002	Wheel reduction side pinion carrier	1		●	●			
91		0115555	O-Ring	1		●	●			
92	175.519	1348434	Wheel hub support	1	(14)	●	●			
93		1348971	Plug	1		●	●			
94	111.127	0251984	Seeger ring	4		●	●			
95	107.107	0160524	Pin	4		●	●			
96	169.405	0266379	Thrust washer	8		●	●			
97	169.406	0266380	Washer	8		●	●			
98	137.076	0517584	Needle	4		●	●			
99	198.341	0680989	Wheel reduction side pinion kit	1		●	●			
100		0254360	Stud	15		●	●			
101		0202817	Washer	15		●	●			
102		0254301	Washer	15		●	●			
103		1355557	Nut	15		●	●			
104	111.550	0119359	Seeger ring	1		●	●			
105		0652101	Washer	1		●	●			
106	157.123	0674738	Wheel reduction gear sun gear	1		●	●			
107		0610769	Spacer	1		●	●			
108		0610876	Bush	1		●	●			
109		0161408	Grooved nut	1		●	●			
110	123.161	0160596	Wheel reduction gear crown	1		●	●			
111		0161512	Lock plate	1		●	●			
112		1313140	Screw	2		●	●			
112		1313117	Screw	2	As alternative	●	●			
113		0160597	Lock plate	4		●	●			
114		0272322	Screw	8		●	●			
114		1295125	Screw	8	As alternative	●	●			
115	150.288	0266024	Gear crown support	1		●	●			
116	130.658	0266487	Bearing	1		●	●			
117		0385663	Bush	1		●	●			
118		0272439	Spacer mm. 1,25	0		●	●			
118		0266435	Spacer mm. 2,50	0		●	●			
118		0266436	Spacer mm. 2,53	0		●	●			
118		0266437	Spacer mm. 2,55	0		●	●			
118		0266438	Spacer mm. 2,58	0		●	●			
118		0266439	Spacer mm. 2,60	0		●	●			
118		1695314	Spacer mm. 2,63	0		●	●			

Date

02/2017

Notes

(14) If used to replace the Wheel hub support OEM no. 1291213 must be replaced also the Oil seal OEM no. 1335063 (Pos.120)

VERSIONS:

- INTERMEDIATE 1355
- INTERMEDIATE 2699

APPLICATIONS:

- 75CF
- 85CF
- 95XF
- CF75
- CF85
- XF95
- XF105
- CF Series E6
- XF Series E6

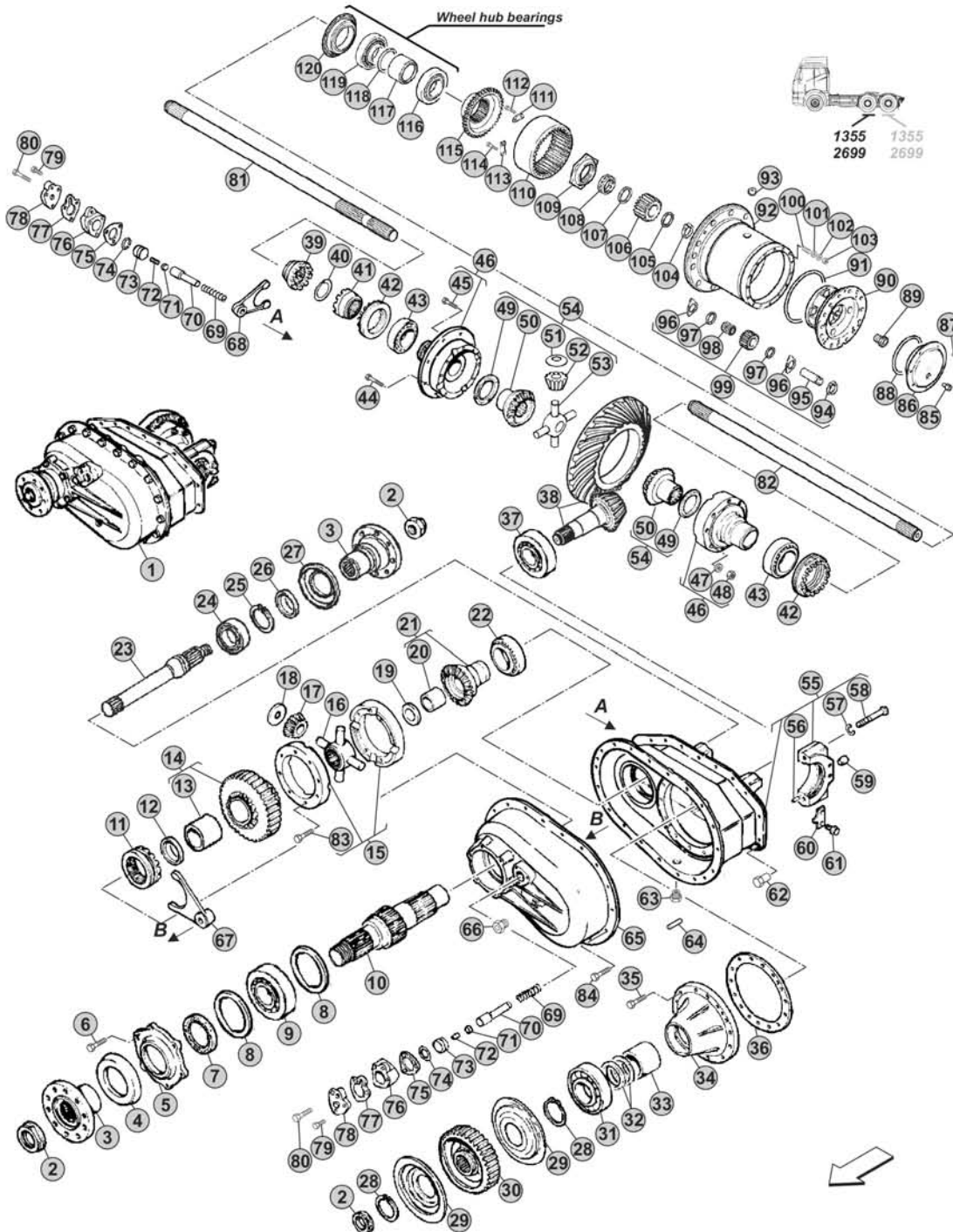

Notes

[Blank area for notes]



Our spare parts are not the originals but interchangeable with the originals ones. All original equipment manufacturers' numbers, pictures and models used in this catalogue are for reference only. Our products bear our trade-mark.

Our spare parts are not the originals but interchangeable with the originals ones. All original equipment manufacturers' numbers, pictures and models used in this catalogue are for reference only. Our products bear our trade-mark.

Fig.	CEI no.	DAF no.	Description	Q.ty	Notes	1355	2699			
118		0266440	Spacer mm. 2,75	0		●	●			
118		0266441	Spacer mm. 2,90	0		●	●			
118		0266442	Spacer mm. 3,05	0		●	●			
118		0266443	Spacer mm. 3,20	0		●	●			
118		0266444	Spacer mm. 3,35	0		●	●			
118		0266445	Spacer mm. 3,50	0		●	●			
118		0266446	Spacer mm. 3,65	0		●	●			
119	130.802	0266488	Bearing	1		●	●			
120		0292766	Oil Seal	1	(15) 125x160x15,5/20 mm	●	●			
120		1335063	Oil Seal	1	125x160/190x18/20 mm	●	●			



1355 - 2699

Date 02/2017 Notes (15) Valid for Wheel hub support OEM no. 1291213



VERSIONS:

- INTERMEDIATE 1360

APPLICATIONS:

- CF85
- XF105
- CF Series E6
- XF Series E6

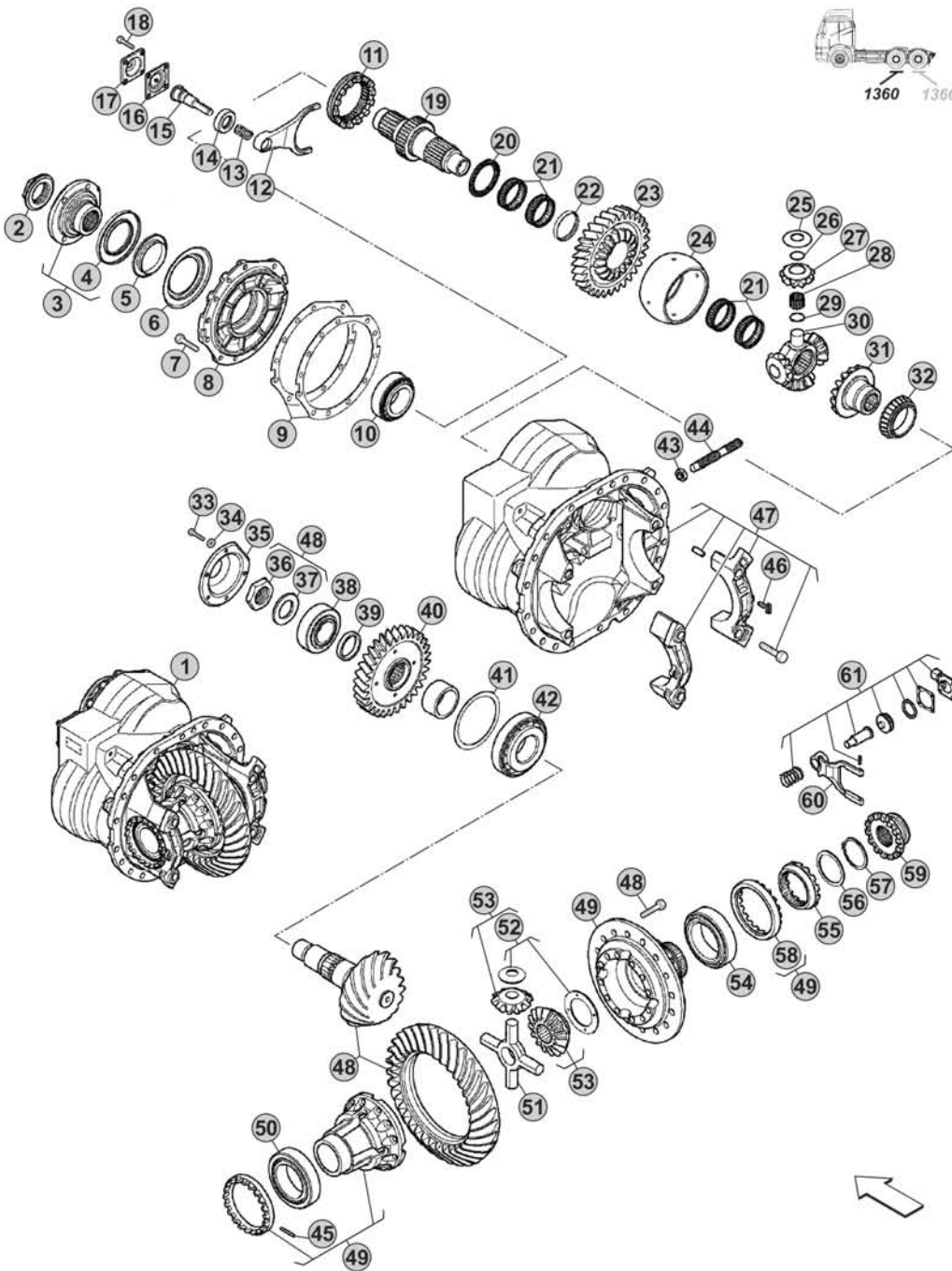

Notes

Our spare parts are not the originals but interchangeable with the originals ones. All original equipment manufacturers' numbers, pictures and models used in this catalogue are for reference only. Our products bear our trade-mark.

Fig.	CEI no.	DAF no.	Description	Q.ty	Notes	1360			
1		1912625	Differential Int.Assy R.2,83	1	100 Km/h	●			
1		1920625	Differential Int.Assy R.3,09	1	92 Km/h	●			
1		2007439	Differential Int.Assy R.3,40	1	83 Km/h	●			
1		1920636	Differential Int.Assy R.3,78	1	75 Km/h	●			
1		1971913	Differential Int.Assy R.4,13	1	69 Km/h	●			
1		1971915	Differential Int.Assy R.4,50	1	63 Km/h	●			
2		1694885	Grooved nut	1		●			
3		1912629	Flange	1		●			
4		1834607	Dust cover	1		●			
5		1912515	Oil Seal	1		●			
6		1892661	Oil Seal	1		●			
7		1912517	Screw	12		●			
8		1912518	Bearings cage	1		●			
9		1912519	Thrust washers kit	1		●			
10		1912520	Bearing	1		●			
11		1912522	Block sleeve	1		●			
12		1912523	Fork	1		●			
13		1912545	Spring	1		●			
14		1912544	Diaphragm	1		●			
15		1912543	Gear shift rail	1		●			
16		1781591	Diaphragm	1		●			
17		1781592	Cover	1		●			
18		1912541	Screw	4		●			
19		1912524	Distribution shaft	1		●			
20		1912526	Bearing	1		●			
21		1912549	Needle Cage	2		●			
22		1912550	Spacer	1		●			
23		1912527	Distribution gear	1		●			
24		1912531	Differential housing	1		●			
25		1912529	Side pinion thrust washer	4		●			
26	115.028		Ring	4		●			
27		1912528	Differential side pinion	4		●			
28		1912547	Needle	0		●			
29		1912546	Ring	4		●			
30		1912530	Differential Spider	1		●			
31		1912532	Differential side gear	1		●			
32		1912533	Bearing	1		●			
33		1834475	Screw	5		●			
34		1834250	Washer	5		●			
35		1834474	Cover	1		●			
36		1866129	Nut	1		●			
37		1835577	Washer	1		●			
38		1912535	Bearing	1		●			

Date

02/2017

Notes

VERSIONS:

- INTERMEDIATE 1360

APPLICATIONS:

- CF85
- XF105
- CF Series E6
- XF Series E6

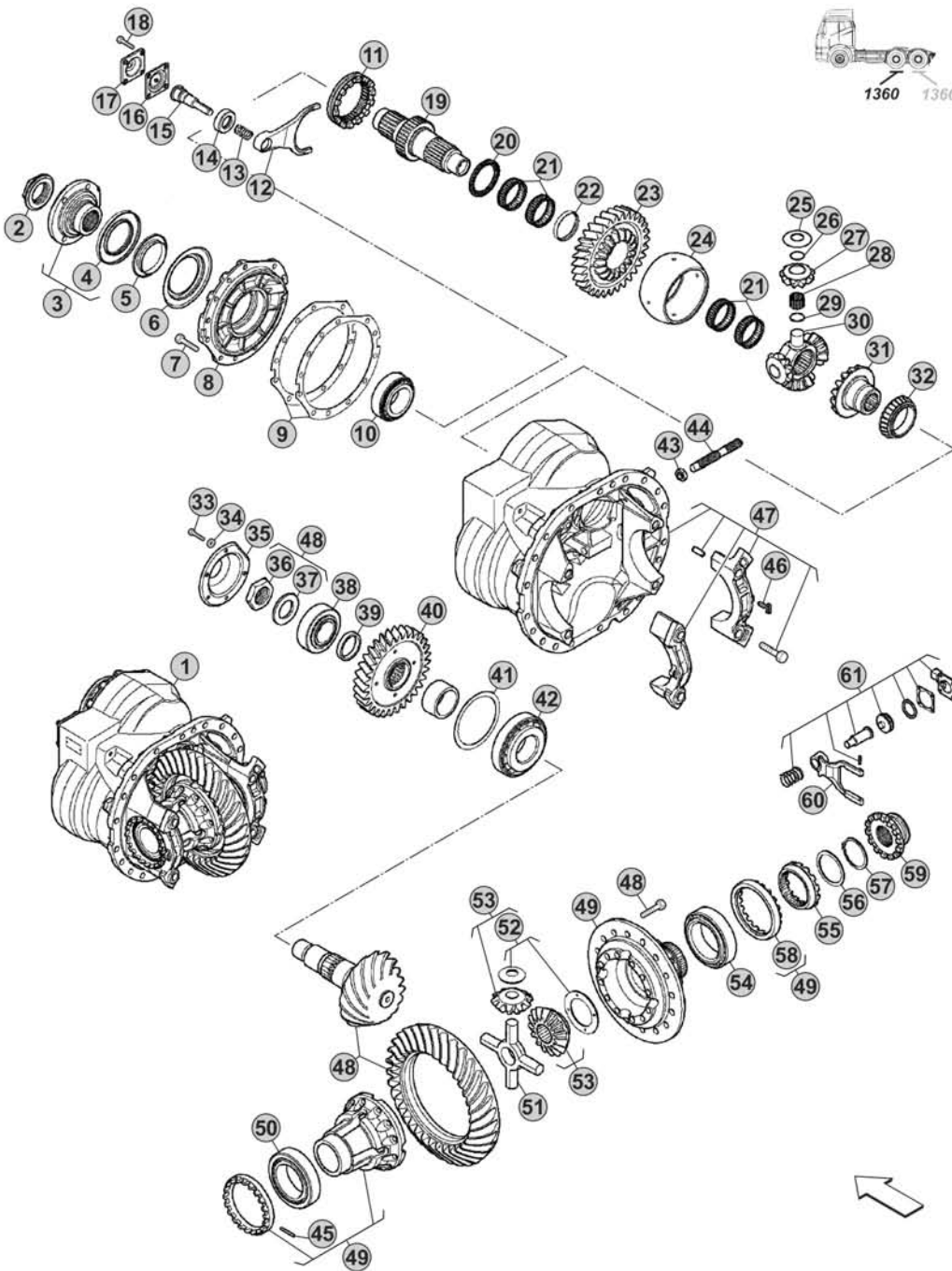

Notes

Our spare parts are not the originals but interchangeable with the originals ones. All original equipment manufacturers' numbers, pictures and models used in this catalogue are for reference only. Our products bear our trade-mark.

Fig.	CEI no.	DAF no.	Description	Q.ty	Notes	1360				
39		1912536	Spacer	1		●				
40		1912537	Distribution gear	1		●				
41		1912539	Thrust washer	1		●				
42		1912540	Bearing	1		●				
43		1834274	Nut	1		●				
44		1912012	Screw	1		●				
45		1866203	Pin	1		●				
46		1912009	Cotter pin	1		●				
47		1912007	Differential support housing	1		●				
48		1912507	Kit Crown & Pinion R.2,83	1	(1) 100 Km/h	●				
48		1920624	Kit Crown & Pinion R.3,09	1	(1) 92 Km/h	●				
48		1952435	Kit Crown & Pinion R.3,40	1	(2) 83 Km/h	●				
48		1920638	Kit Crown & Pinion R.3,78	1	(2) 75 Km/h	●				
48		1961617	Kit Crown & Pinion R.4,13	1	(2) 69 Km/h	●				
48		1961704	Kit Crown & Pinion R.4,50	1	(2) 63 Km/h	●				
49		1912506	Differential housing	1	(1)	●				
49		1920637	Differential housing	1	(2)	●				
50		1912511	Bearing	1		●				
51		1912510	Differential Spider	1		●				
52		1912508	Differential thrust washers kit	1		●				
53		1912509	Differential kit	1		●				
54		1912037	Bearing	1		●				
55		1912448	Sleeve	1		●				
56		1912344	Thrust washer	1		●				
57		1912264	Seeger ring	1		●				
58		1912262	Grooved nut	1		●				
59		1912017	Block sleeve	1		●				
60		1912513	Fork	1		●				
61		1912512	Differential lock control	1		●				

1360

Date
02/2017

Notes
(1) To be coupled together
(2) To be coupled together



Applications/Versions index

Model: F85/F95	<i>Intermediate axles</i> -	<i>Rear axles</i> 1346
Model: 65CF	<i>Intermediate axles</i> -	<i>Rear axles</i> 1132, 1354
Model: 75CF	<i>Intermediate axles</i> 1132, 1355, 2699	<i>Rear axles</i> 1132, 1355, 2699, 1339, 1347, 1354
Model: 85CF	<i>Intermediate axles</i> 1132, 1355, 2699	<i>Rear axles</i> 1132, 1355, 2699, 1347, 1354
Model: 95XF	<i>Intermediate axles</i> 1355, 2699	<i>Rear axles</i> 1355, 2699, 1347, 1354
Model: LF45	<i>Intermediate axles</i> -	<i>Rear axles</i> 5.10, 5.12, 5.14, 8.20, 8.22, 10.26, 11.26, 1354
Model: LF55	<i>Intermediate axles</i> -	<i>Rear axles</i> 5.14, 10.20, 10.22, 10.26, 11.26, 1132, 1339
Model: CF65	<i>Intermediate axles</i> -	<i>Rear axles</i> 1132, 1339, 1354
Model: CF75	<i>Intermediate axles</i> 1132, 1355, 2699	<i>Rear axles</i> 1132, 1355, 2699, 1339, 1344, 1347, 1354, 1356
Model: CF85	<i>Intermediate axles</i> 1132, 1355, 2699, 1360	<i>Rear axles</i> 1132, 1355, 2699, 1360, 1347, 1354, 1356, MS18X
Model: XF95	<i>Intermediate axles</i> 1355, 2699	<i>Rear axles</i> 1355, 2699, 1347, 1354, 1356
Model: XF105	<i>Intermediate axles</i> 1355, 2699, 1360	<i>Rear axles</i> 1355, 2699, 1360, 1347, 1356, MS18X
Model: LF Series E6	<i>Intermediate axles</i> -	<i>Rear axles</i> 5.10, 5.14, 8.22, 10.22, 10.26, 11.26, 1132, 1339, 1344
Model: CF Series E6	<i>Intermediate axles</i> 1132, 1355, 2699, 1360	<i>Rear axles</i> 1132, 1355, 2699, 1360, 1344, 1347, 1356
Model: XF Series E6	<i>Intermediate axles</i> 1355, 2699, 1360	<i>Rear axles</i> 1355, 2699, 1360, 1344, 1347, 1356
Model: BUS (SB/SBR Series)	<i>Intermediate axles</i> -	<i>Rear axles</i> 1347 (Bus)

REAR AXLES

Versions:

1132	Pag. 028
1355	Pag. 034
2699	Pag. 034
1360	Pag. 042
5.10	Pag. 044
5.12	Pag. 048
5.14	Pag. 052
8.20	Pag. 056
10.20	Pag. 062
8.22	Pag. 066
10.22	Pag. 066
10.26	Pag. 070
11.26	Pag. 070
1339	Pag. 074
1344	Pag. 080
1346	Pag. 084
1347	Pag. 088
1347 (Bus)	Pag. 094
1354	Pag. 098
1356	Pag. 104
MS18X	Pag. 108

VERSIONS:

- REAR 1132

APPLICATIONS:

- 65CF
- 75CF
- 85CF
- LF55
- CF65
- CF75
- CF85
- LF Series E6
- CF Series E6

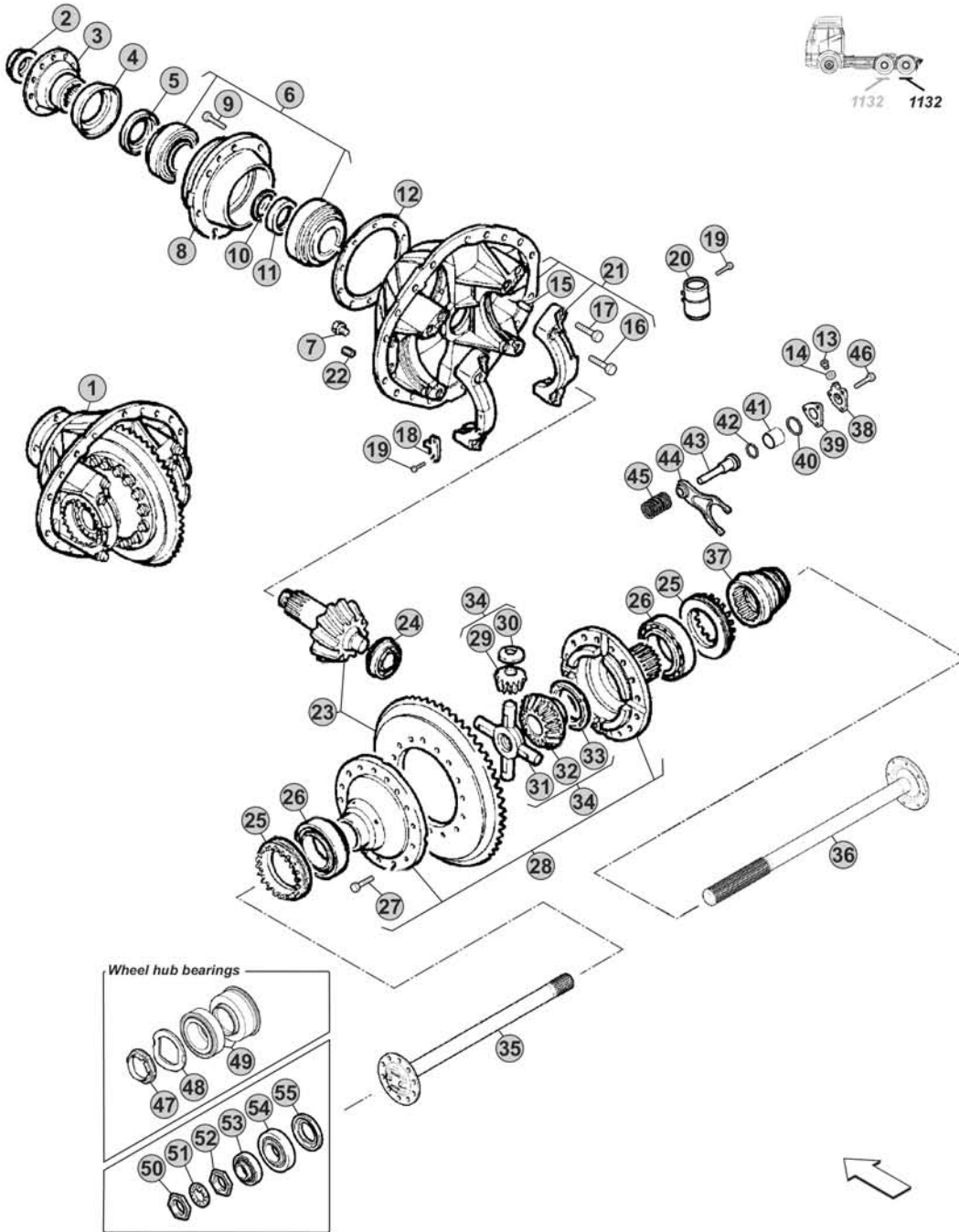

Notes

Our spare parts are not the originals but interchangeable with the originals ones. All original equipment manufacturers' numbers, pictures and models used in this catalogue are for reference only. Our products bear our trade-mark.

Fig.	CEI no.	DAF no.	Description	Q.ty	Notes	1132				
2	187.763	0086262	Nut	1		●				
3	197.338	1287421	Flange	1	(7)	●				
3	197.339	1287423	Flange	1	(8)	●				
4	139.979	1212812	Dust cover	1		●				
5	239.138	1287103	Oil Seal	1		●				
6	130.441	0077057	Bearings kit	1		●				
7		2009145	Plug	5		●				
8		0071259	Bearings cage	1		●				
9	187.765	1231055	Screw	10		●				
10	111.454	0071261	Spacer mm. 5,70	0		●				
10	111.455	0071262	Spacer mm. 5,75	0		●				
10	111.456	0071263	Spacer mm. 5,80	0		●				
10	111.457	0071264	Spacer mm. 5,85	0		●				
10	111.458	0071265	Spacer mm. 5,90	0		●				
10	111.459	0071266	Spacer mm. 5,95	0		●				
10	111.460	0071267	Spacer mm. 6,00	0		●				
10	111.461	0071268	Spacer mm. 6,05	0		●				
10	111.462	0071269	Spacer mm. 6,10	0		●				
10	111.463	0080685	Spacer mm. 6,15	0		●				
10	111.464	0080821	Spacer mm. 6,20	0		●				
11	111.465	1225403	Spacer L. 14,60 mm.	0		●				
11	111.466	1257409	Spacer L. 14,63 mm.	0		●				
11		1736588	Spacer L. 15,16 mm.	0		●				
11		1736589	Spacer L. 15,17 mm.	0		●				
11	111.467	1257410	Spacer L. 15,18 mm.	0		●				
11		1736590	Spacer L. 15,18 mm.	0		●				
11		1736591	Spacer L. 15,19 mm.	0		●				
11	111.468	1225404	Spacer L. 15,20 mm.	0		●				
12		0071260	Thrust washer mm. 0,08	0		●				
12		0071275	Thrust washer mm. 0,13	0		●				
12		0071276	Thrust washer mm. 0,25	0		●				
12		0071277	Thrust washer mm. 0,50	0		●				
12		0071278	Thrust washer mm. 1,00	0		●				
13		0204294	Plug	1		●				
14		0331328	Washer	1		●				
15		0083501	Dowel pin	4		●				
16		1243049	Screw	0	M16x80	●				
16		1243048	Screw	0	M16x90	●				
17		1231066	Screw	0	M16x55	●				
18		0539205	Lock plate	2		●				
19		0251619	Screw	4	M8x12	●				
19		1313141	Screw	4	M8x25	●				
20		1656781	Oil filter	1		●				

Date

02/2017

Notes

(7) If used to replace the Flange OEM no. 1213523 must be replaced also the Oil Seal OEM no. 1287103 (Pos.5)

(8) If used to replace the Flange OEM no. 1258078 must be replaced also the Oil Seal OEM no. 1287103 (Pos.5)

VERSIONS:

- REAR 1132

APPLICATIONS:

- 65CF
- 75CF
- 85CF
- LF55
- CF65
- CF75
- CF85
- LF Series E6
- CF Series E6

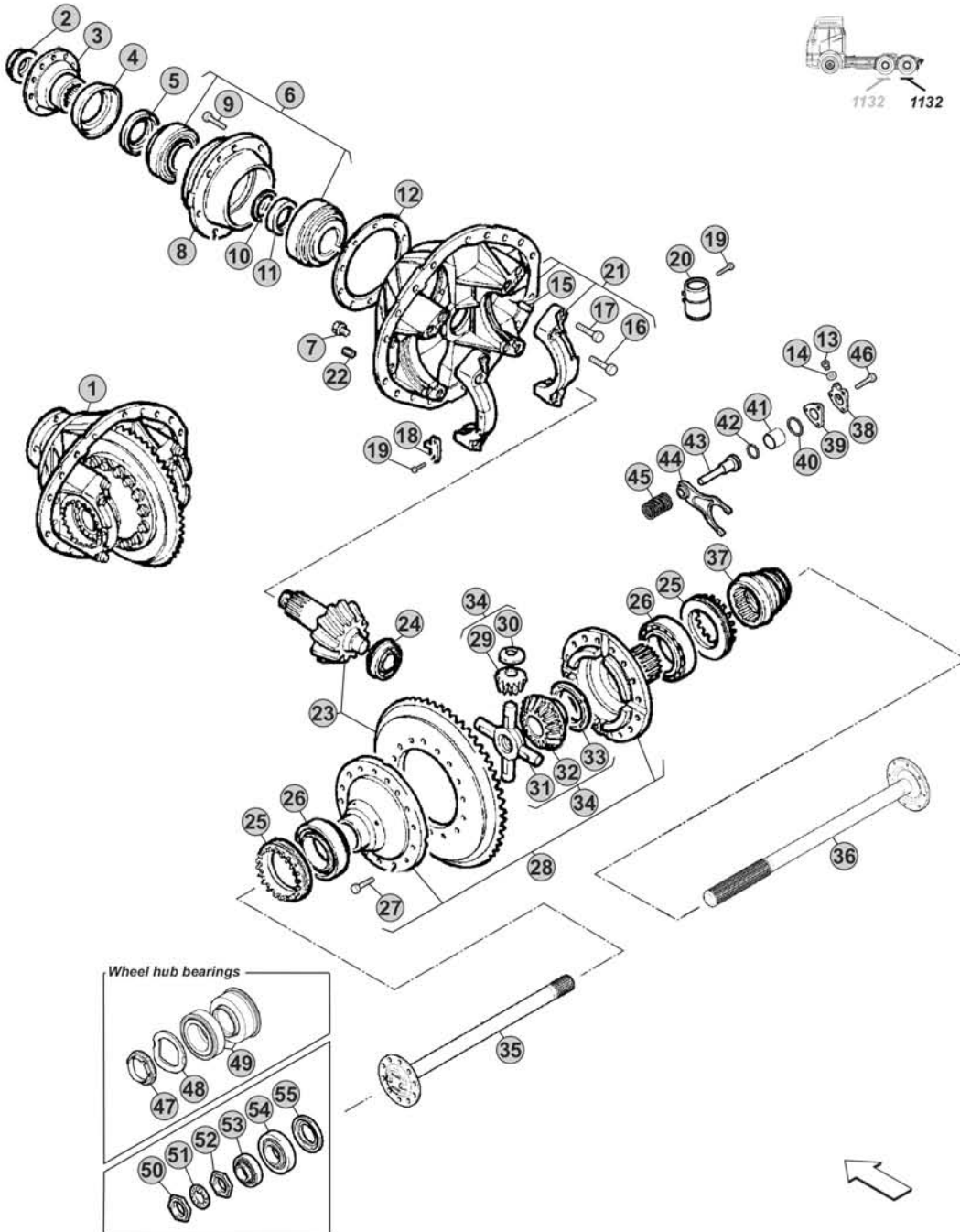

Notes

Our spare parts are not the originals but interchangeable with the originals ones. All original equipment manufacturers' numbers, pictures and models used in this catalogue are for reference only. Our products bear our trade-mark.

Fig.	CEI no.	DAF no.	Description	Q.ty	Notes	1132			
21		1673683	Differential support housing	1	(9) Type A	●			
21		1779073	Differential support housing	1	(9) Type B	●			
21		1673682	Differential support housing	1	(10) Type A	●			
21		1779074	Differential support housing	1	(10) Type B	●			
22		1348971	Plug	1		●			
23	294.455	1212257	Crown & Pinion R.3,31	1	100 Km/h	●			
23	294.456	1212260	Crown & Pinion R.3,73	1	89 Km/h	●			
23	294.457	1212263	Crown & Pinion R.4,10	1	81 Km/h	●			
23	294.458	1212266	Crown & Pinion R.4,56	1	73 Km/h	●			
23	294.459	1212269	Crown & Pinion R.5,13	1	65 Km/h	●			
23	294.460	1212272	Crown & Pinion R.5,63	1	59 Km/h	●			
23	294.461	1212275	Crown & Pinion R.6,14	1	54 Km/h	●			
24	130.443	0077059	Bearing	1		●			
25	187.764	0071273	Grooved nut	2		●			
26	130.442	0077060	Bearing	2		●			
27	287.117	1682338	Screw	16		●			
28	199.354	0682881	Differential housing	1		●			
29	182.124	0537888	Differential side pinion	4		●			
30	269.315	0190047	Side pinion thrust washer	4		●			
31	133.180	0071274	Differential Spider	1		●			
32	122.178	0095407	Differential side gear	2		●			
33	269.316	1228293	Side gear thrust washer	2		●			
34	298.375		Differential kit	1		●			
35	170.362	1363854	Drive shaft	1	(11)	●			
35	170.364	0751111	Drive shaft	1	(12)	●			
36	170.363	1363855	Drive shaft	1	(11)	●			
36	170.365	0751112	Drive shaft	1	(12)	●			
37	154.238	0095404	Block sleeve	1		●			
38		1205426	Cover	1		●			
39		0653334	Gasket	1		●			
40		1955184	O-Ring	1		●			
41		0538688	Bush	1		●			
42		1955185	O-Ring	1		●			
43	190.568	0538687	Gear shift rail	1		●			
44	141.345	1212407	Fork	1		●			
45		0538580	Spring	1		●			
46		1313141	Screw	3		●			
47		1396548	Grooved nut	1		●			
48		1385326	Washer	1		●			
49	131.606	1801594	Wheel bearing	1		●			
50		0676705	Nut	1		●			
51		0890710	Washer	1		●			
52		0890762	Nut	1		●			

Date

02/2017

Notes

(9) For ratio R.3,31/3,73
 (10) For ratio R.4,10/4,56/5,13/5,63/6,14
 (11) To be coupled together
 (12) To be coupled together

VERSIONS:

- REAR 1132

APPLICATIONS:

- 65CF
- 75CF
- 85CF
- LF55
- CF65
- CF75
- CF85
- LF Series E6
- CF Series E6

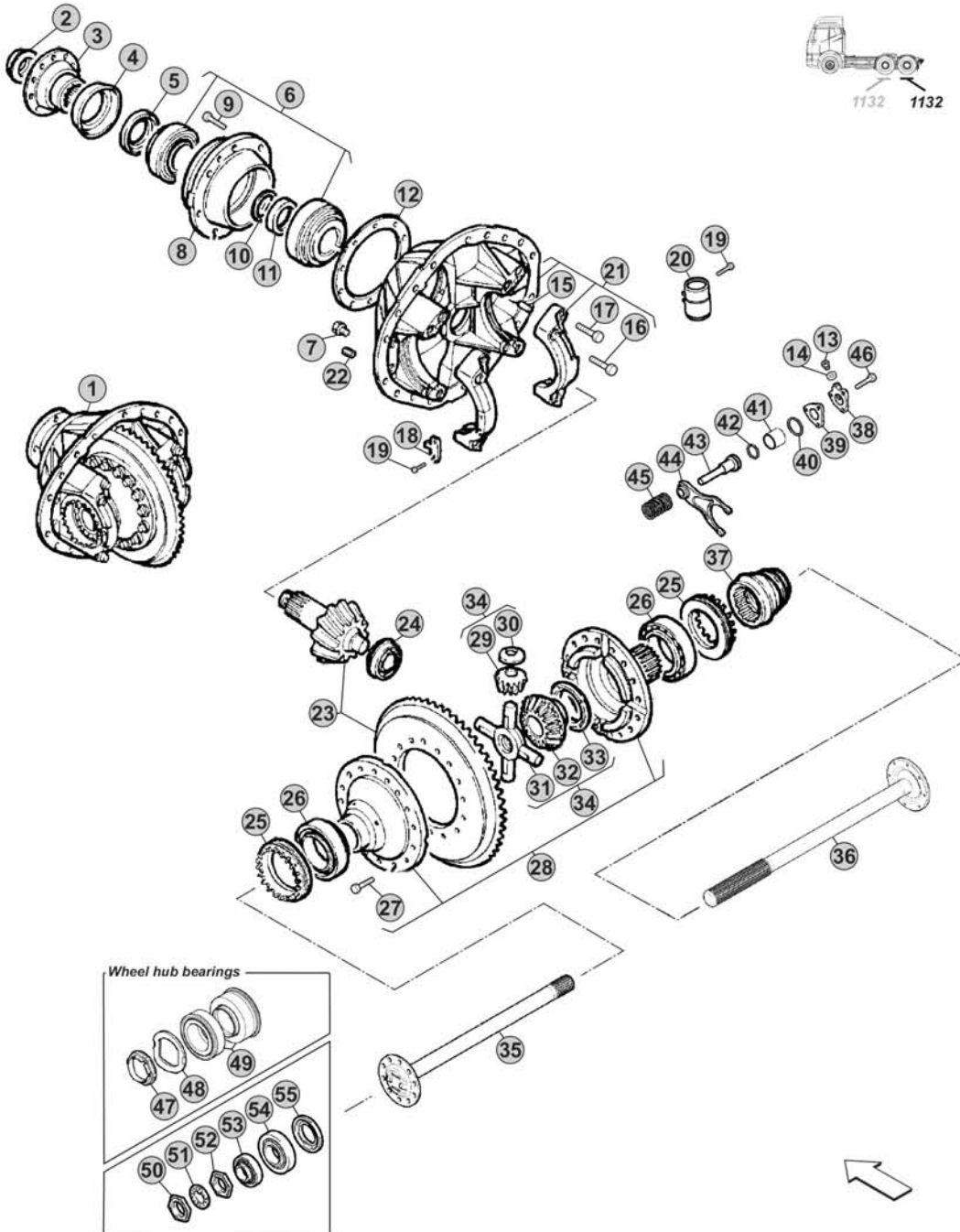

Notes

Our spare parts are not the originals but interchangeable with the originals ones. All original equipment manufacturers' numbers, pictures and models used in this catalogue are for reference only. Our products bear our trade-mark.

Fig.	CEI no.	DAF no.	Description	Q.ty	Notes						
53		0676987	Bearing	1		●					
54	134.032	0676988	Bearing	1		●					
55		1335063	Oil Seal	1		●					

1132

1132

Date _____ Notes _____
 02/2017



VERSIONS:

- REAR 1355
- REAR 2699

APPLICATIONS:

- 75CF
- 85CF
- 95XF
- CF75
- CF85
- XF95
- XF105
- CF Series E6
- XF Series E6

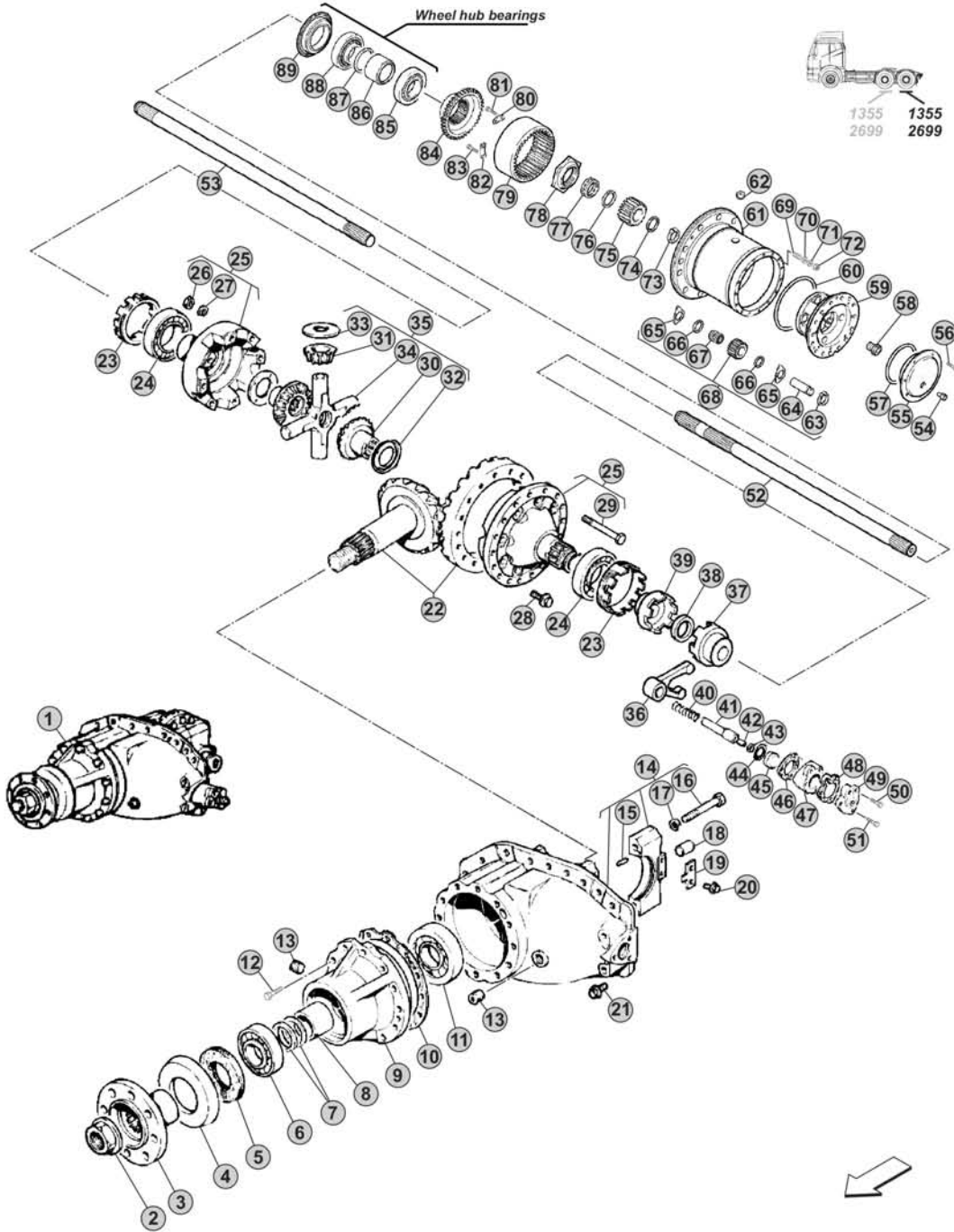

Notes

[Blank area for notes]



Our spare parts are not the originals but interchangeable with the originals ones. All original equipment manufacturers' numbers, pictures and models used in this catalogue are for reference only. Our products bear our trade-mark.

Our spare parts are not the originals but interchangeable with the originals ones. All original equipment manufacturers' numbers, pictures and models used in this catalogue are for reference only. Our products bear our trade-mark.

Fig.	CEI no.	DAF no.	Description	Q.ty	Notes	1355	2699			
1		0078900	Differential rear Assy R.4,05	1	100 Km/h	●	●			
1		0681674	Differential rear Assy R.4,49	1	90 Km/h	●	●			
1		0078902	Differential rear Assy R.4,88	1	83 Km/h	●	●			
1		0077581	Differential rear Assy R.5,47	1	74 Km/h	●	●			
1		0088362	Differential rear Assy R.6,15	1	66 Km/h	●	●			
1		0364432	Differential rear Assy R.6,56	1	62 Km/h	●	●			
1		0364434	Differential rear Assy R.7,58	1	53 Km/h	●	●			
2	187.762	0641320	Nut	1		●	●			
3	<i>155.314</i>	0658239	Flange	1		●	●			
4	<i>239.035</i>	0641296	Dust cover	1		●	●			
5	<i>239.134</i>	0077479	Oil Seal	1		●	●			
6	<i>130.480</i>	0640619	Bearing	1		●	●			
7		1291191	Spacer mm. 5,30	0		●	●			
7		1291192	Spacer mm. 5,50	0		●	●			
7		1291193	Spacer mm. 5,60	0		●	●			
7		1291194	Spacer mm. 5,65	0		●	●			
7		1291195	Spacer mm. 5,75	0		●	●			
7		1291196	Spacer mm. 5,80	0		●	●			
7		1291197	Spacer mm. 5,90	0		●	●			
7		1291198	Spacer mm. 6,10	0		●	●			
7		1291199	Spacer mm. 6,45	0		●	●			
8	<i>117.536</i>	0641512	Bush	1		●	●			
9		0641566	Bearings cage	1		●	●			
10		0641620	Thrust washer mm. 0,08	0		●	●			
10		0641621	Thrust washer mm. 0,12	0		●	●			
10		0641622	Thrust washer mm. 0,25	0		●	●			
10		0641623	Thrust washer mm. 0,50	0		●	●			
10		0641624	Thrust washer mm. 1,00	0		●	●			
11	<i>130.481</i>	0640616	Bearing	1	Premium brand	●	●			
11	<i>530.481</i>	0640616	Bearing	1	Aftermarket	●	●			
12		1355533	Screw	12		●	●			
12	<i>187.765</i>	1231055	Screw	12	As alternative	●	●			
13		1348971	Plug	2		●	●			
14		0672948	Differential support housing	1		●	●			
15	<i>160.339</i>	0653292	Dowel pin	4		●	●			
16	<i>187.793</i>	1243045	Screw	4		●	●			
17	<i>269.736</i>	0325124	Washer	4		●	●			
18		0368916	Threaded pin	2		●	●			
19		0641570	Lock plate	2		●	●			
20		0251619	Screw	4		●	●			
20		0642321	Screw	4	As alternative	●	●			
21		2009145	Plug	5		●	●			
22	294.445	0397494	Crown & Pinion R.4,05	1	(1) 100 Km/h	●	●			

Date

02/2017

Notes

(1) To be coupled together

1355 - 2699

VERSIONS:

- REAR 1355
- REAR 2699

APPLICATIONS:

- 75CF
- 85CF
- 95XF
- CF75
- CF85
- XF95
- XF105
- CF Series E6
- XF Series E6

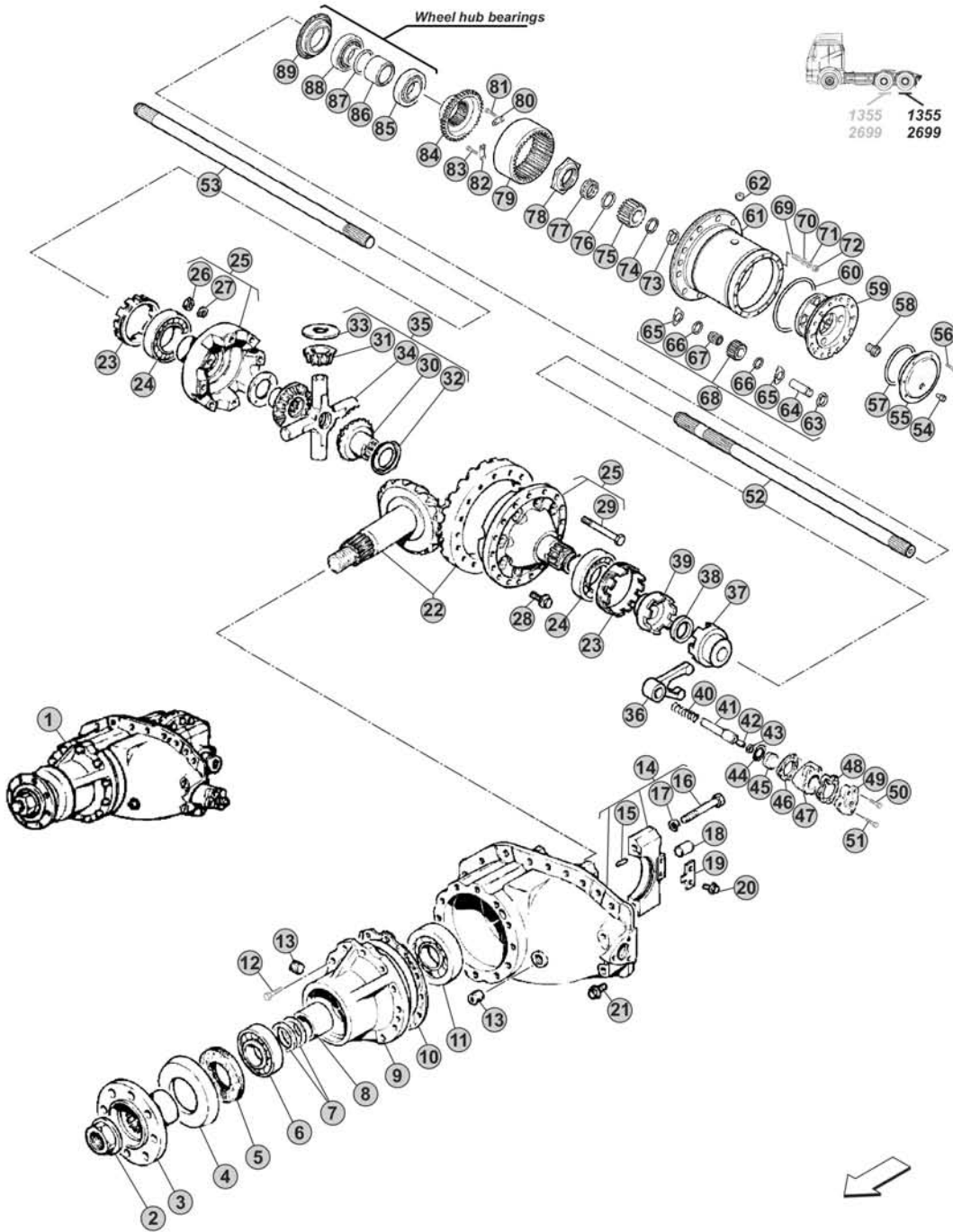

Notes

[Blank area for notes]



Our spare parts are not the originals but interchangeable with the originals ones. All original equipment manufacturers' numbers, pictures and models used in this catalogue are for reference only. Our products bear our trade-mark.

Our spare parts are not the originals but interchangeable with the originals ones. All original equipment manufacturers' numbers, pictures and models used in this catalogue are for reference only. Our products bear our trade-mark.

Fig.	CEI no.	DAF no.	Description	Q.ty	Notes	1355	2699			
22	294.446	0397500	Crown & Pinion R.4,49	1	(1) 90 Km/h	●	●			
22	294.447	0397506	Crown & Pinion R.4,88	1	(1) 83 Km/h	●	●			
22	294.448	0640355	Crown & Pinion R.5,47	1	(1) 74 Km/h	●	●			
22	294.449	0646318	Crown & Pinion R.6,15	1	(2) 66 Km/h	●	●			
22	294.450	0646324	Crown & Pinion R.6,56	1	(2) 62 Km/h	●	●			
22	294.451	0646330	Crown & Pinion R.7,58	1	(2) 53 Km/h	●	●			
23	187.789	0641569	Grooved nut	2		●	●			
24	130.599	0221664	Bearing	2	Premium brand	●	●			
24	530.599	0221664	Bearing	2	Aftermarket	●	●			
25	199.148	0680227	Differential housing	1	(1)	●	●			
25	199.149	0680228	Differential housing	1	(2)	●	●			
26	187.792	0169507	Nut	8		●	●			
27	269.897	0642316	Washer	8		●	●			
28	187.790	0642324	Screw	16		●	●			
29	187.791	0642325	Screw	8		●	●			
30	122.202	0640721	Differential side gear	2		●	●			
31	182.145	0537886	Differential side pinion	4		●	●			
32	169.404	0190126	Side gear thrust washer	2		●	●			
33	169.403	0190125	Side pinion thrust washer	4		●	●			
34	133.047	0890711	Differential Spider	1		●	●			
35	298.493		Differential kit	1		●	●			
36	141.284	0641477	Fork	1		●	●			
37	154.254	0640885	Block sleeve	1		●	●			
38	111.514	0640886	Seeger ring	1		●	●			
39	154.255	0640884	Sleeve	1		●	●			
40		0642147	Spring	1		●	●			
41		0641478	Gear shift rail	1		●	●			
42		0179781	Screw	1		●	●			
43		1355546	Nut	1		●	●			
44		1955185	O-Ring	1		●	●			
45		0641963	Piston	1		●	●			
46		0653334	Gasket	1		●	●			
47		0641957	Cylinder	1		●	●			
48		0653335	Gasket	1		●	●			
49		0641958	Cover	1		●	●			
50		0251486	Screw	3		●	●			
50		1313120	Screw	3	As alternative	●	●			
51		0531395	Screw	1		●	●			
52	170.344	1272769	Drive shaft	1	(3)	●	●			
53	170.345	1272771	Drive shaft	1	(4)	●	●			
54		1348972	Plug	1		●	●			
55		1287139	Wheel reduction cover	1		●	●			
56		0251621	Screw	7		●	●			

Date

02/2017

Notes

(1) To be coupled together

(2) To be coupled together

(3) If used to replace the Drive shaft OEM no. 0681559 must be replaced also the Wheel reduction cover OEM no. 1287139 (Pos.55)

(4) If used to replace the Drive shaft OEM no. 0681564 must be replaced also the Wheel reduction cover OEM no. 1287139 (Pos.55)

VERSIONS:

- REAR 1355
- REAR 2699

APPLICATIONS:

- 75CF
- 85CF
- 95XF
- CF75
- CF85
- XF95
- XF105
- CF Series E6
- XF Series E6

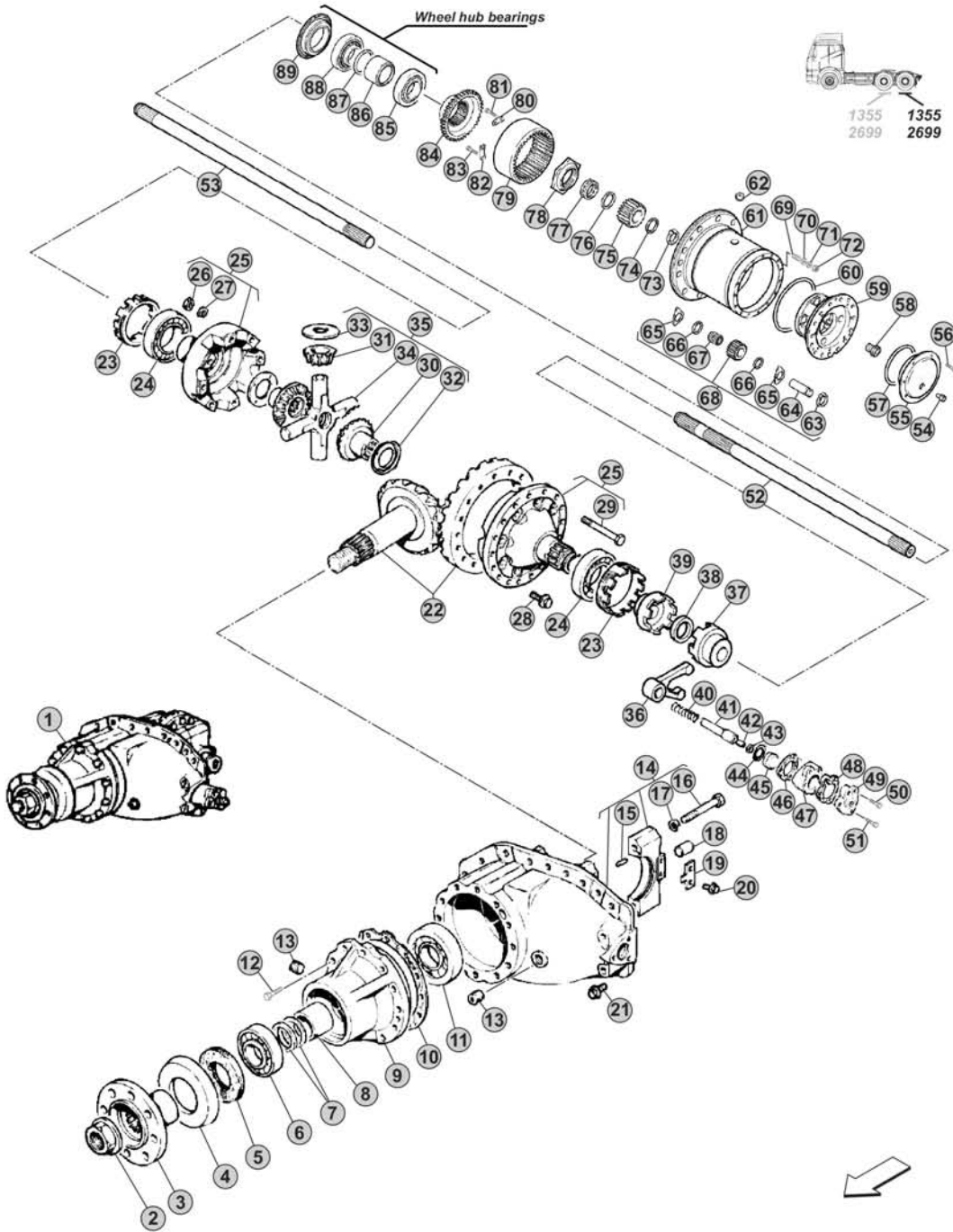

Notes

[Blank area for notes]



Our spare parts are not the originals but interchangeable with the originals ones. All original equipment manufacturers' numbers, pictures and models used in this catalogue are for reference only. Our products bear our trade-mark.

Our spare parts are not the originals but interchangeable with the originals ones. All original equipment manufacturers' numbers, pictures and models used in this catalogue are for reference only. Our products bear our trade-mark.

Fig.	CEI no.	DAF no.	Description	Q.ty	Notes	1355	2699			
56		1313140	Screw	7	As alternative	●	●			
57		0115554	O-Ring	1		●	●			
58		0529433	Bearing	1		●	●			
59	175.115	0161002	Wheel reduction side pinion carrier	1		●	●			
60		0115555	O-Ring	1		●	●			
61	175.519	1348434	Wheel hub support	1	(5)	●	●			
62		1348971	Plug	1		●	●			
63	111.127	0251984	Seeger ring	4		●	●			
64	107.107	0160524	Pin	4		●	●			
65	169.405	0266379	Thrust washer	8		●	●			
66	169.406	0266380	Washer	8		●	●			
67	137.076	0517584	Needle	4		●	●			
68	198.341	0680989	Wheel reduction side pinion kit	1		●	●			
69		0254360	Stud	15		●	●			
70		0202817	Washer	15		●	●			
71		0254301	Washer	15		●	●			
72		1355557	Nut	15		●	●			
73	111.550	0119359	Seeger ring	1		●	●			
74		0652101	Washer	1		●	●			
75	157.123	0674738	Wheel reduction gear sun gear	1		●	●			
76		0610769	Spacer	1		●	●			
77		0610876	Bush	1		●	●			
78		0161408	Grooved nut	1		●	●			
79	123.161	0160596	Wheel reduction gear crown	1		●	●			
80		0161512	Lock plate	1		●	●			
81		1313140	Screw	2		●	●			
81		1313117	Screw	2	As alternative	●	●			
82		0160597	Lock plate	4		●	●			
83		0272322	Screw	8		●	●			
83		1295125	Screw	8	As alternative	●	●			
84	150.288	0266024	Gear crown support	1		●	●			
85	130.658	0266487	Bearing	1		●	●			
86		0385663	Bush	1		●	●			
87		0272439	Spacer mm. 1,25	0		●	●			
87		0266435	Spacer mm. 2,50	0		●	●			
87		0266436	Spacer mm. 2,53	0		●	●			
87		0266437	Spacer mm. 2,55	0		●	●			
87		0266438	Spacer mm. 2,58	0		●	●			
87		0266439	Spacer mm. 2,60	0		●	●			
87		1695314	Spacer mm. 2,63	0		●	●			
87		0266440	Spacer mm. 2,75	0		●	●			
87		0266441	Spacer mm. 2,90	0		●	●			
87		0266442	Spacer mm. 3,05	0		●	●			

Date

02/2017

Notes

(5) If used to replace the Wheel hub support OEM no. 1291213 must be replaced also the Oil seal OEM no. 1335063 (Pos.89)

VERSIONS:

- REAR 1355
- REAR 2699

APPLICATIONS:

- 75CF
- 85CF
- 95XF
- CF75
- CF85
- XF95
- XF105
- CF Series E6
- XF Series E6

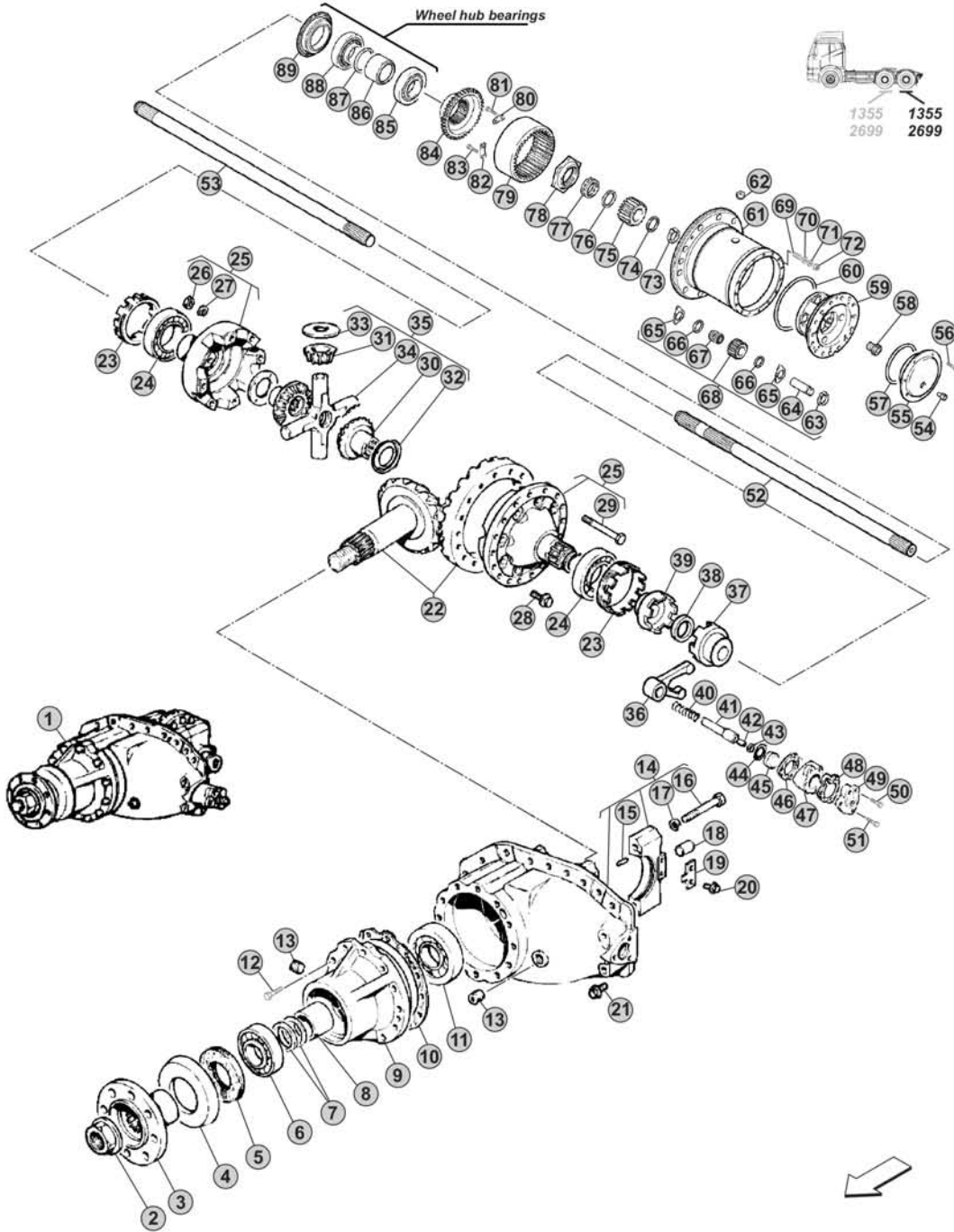

Notes

[Blank area for notes]



Our spare parts are not the originals but interchangeable with the originals ones. All original equipment manufacturers' numbers, pictures and models used in this catalogue are for reference only. Our products bear our trade-mark.

Our spare parts are not the originals but interchangeable with the originals ones. All original equipment manufacturers' numbers, pictures and models used in this catalogue are for reference only. Our products bear our trade-mark.

Fig.	CEI no.	DAF no.	Description	Q.ty	Notes	1355	2699		
87		0266443	Spacer mm. 3,20	0		●	●		
87		0266444	Spacer mm. 3,35	0		●	●		
87		0266445	Spacer mm. 3,50	0		●	●		
87		0266446	Spacer mm. 3,65	0		●	●		
88	130.802	0266488	Bearing	1		●	●		
89		0292766	Oil Seal	1	(6) 125x160x15,5/20 mm	●	●		
89		1335063	Oil Seal	1	125x160/190x18/20 mm	●	●		

1355 – 2699

Date
02/2017

Notes
(6) Valid for Wheel hub support OEM no. 1291213



VERSIONS:

- REAR 1360

APPLICATIONS:

- CF85
- XF105
- CF Series E6
- XF Series E6

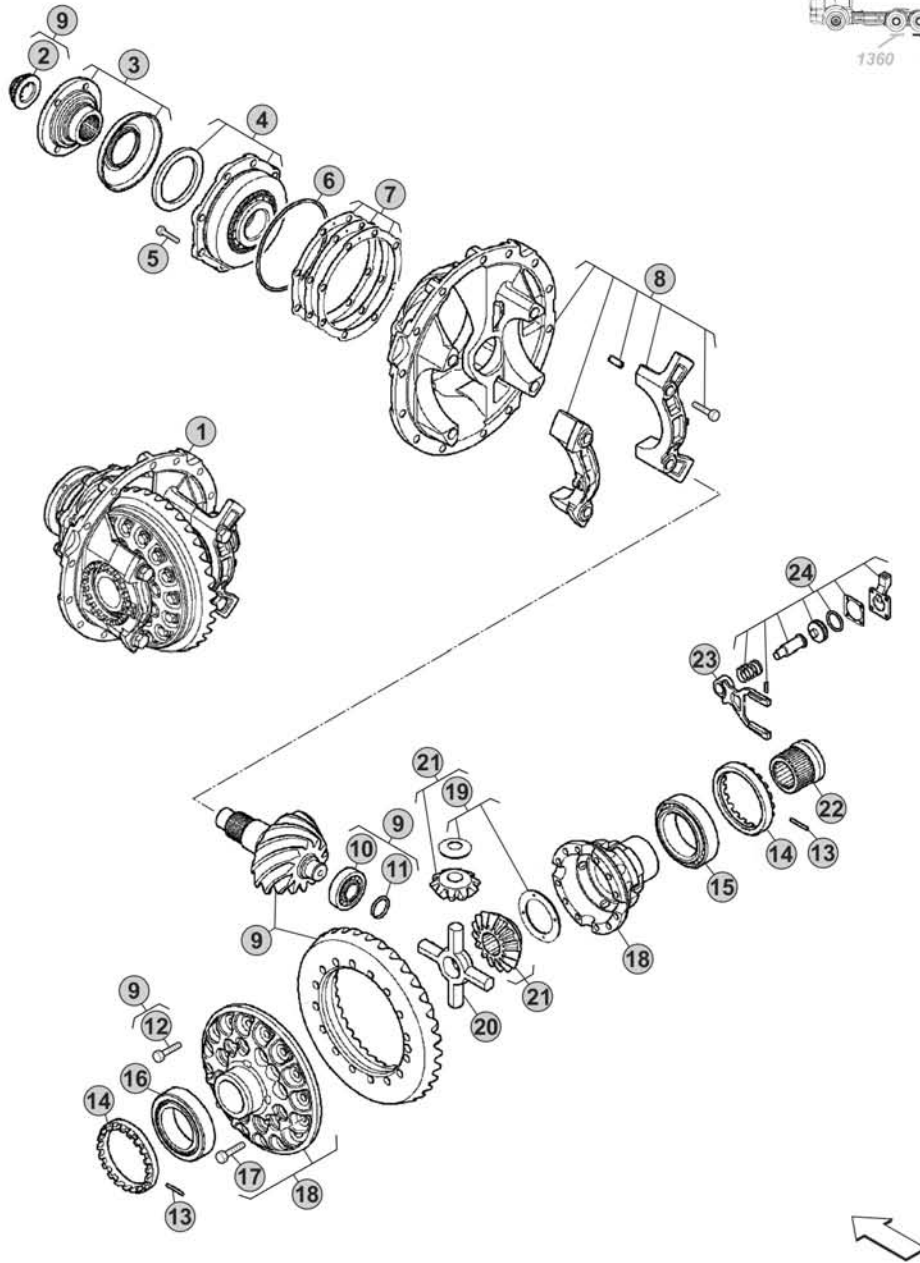
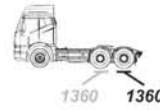

Notes

[Empty grey box for notes]

Our spare parts are not the originals but interchangeable with the originals ones. All original equipment manufacturers' numbers, pictures and models used in this catalogue are for reference only. Our products bear our trade-mark.

Fig.	CEI no.	DAF no.	Description	Q.ty	Notes	1360				
1		1912627	Differential rear Assy R.2,83	1	100 Km/h	●				
1		1920631	Differential rear Assy R.3,09	1	92 Km/h	●				
1		1920632	Differential rear Assy R.3,40	1	83 Km/h	●				
1		1920640	Differential rear Assy R.3,78	1	75 Km/h	●				
1		2007437	Differential rear Assy R.4,13	1	69 Km/h	●				
1		1944290	Differential rear Assy R.4,50	1	63 Km/h	●				
2		1892662	Nut	1		●				
3		1912629	Flange	1		●				
4		1892664	Bearings cage	1		●				
5		1920290	Screw	8		●				
6		1912640	Spacer	1		●				
7		1912635	Thrust washers kit	1		●				
8		1912634	Differential support housing	1		●				
9		1912628	Kit Crown & Pinion R.2,83	1	(1) 100 Km/h	●				
9		1920630	Kit Crown & Pinion R.3,09	1	(2) 92 Km/h	●				
9		1920633	Kit Crown & Pinion R.3,40	1	(2) 83 Km/h	●				
9		1920641	Kit Crown & Pinion R.3,78	1	(2) 75 Km/h	●				
9		2001647	Kit Crown & Pinion R.4,13	1	(3) 69 Km/h	●				
9		1944316	Kit Crown & Pinion R.4,50	1	(3) 63 Km/h	●				
10		2032938	Bearing	1		●				
11		1856667	Seeger ring	1		●				
12		1920291	Screw	16		●				
13		1866203	Pin	2		●				
14		1920287	Grooved nut	2		●				
15		1912037	Bearing	1		●				
16		1912511	Bearing	1		●				
17		1944291	Screw	12		●				
18		1912636	Differential housing	1	(1)	●				
18		1920644	Differential housing	1	(2)	●				
18		2007438	Differential housing	1	(3)	●				
19		1912508	Differential thrust washers kit	1		●				
20		1912510	Differential Spider	1		●				
21		1912509	Differential kit	1		●				
22		1912017	Block sleeve	1		●				
23		1912637	Fork	1		●				
24		1912512	Differential lock control	1		●				

1360

Date
02/2017

Notes
(1) To be coupled together
(2) To be coupled together
(3) To be coupled together



VERSIONS:

- REAR 5.10

APPLICATIONS:

- LF45
- LF Series E6

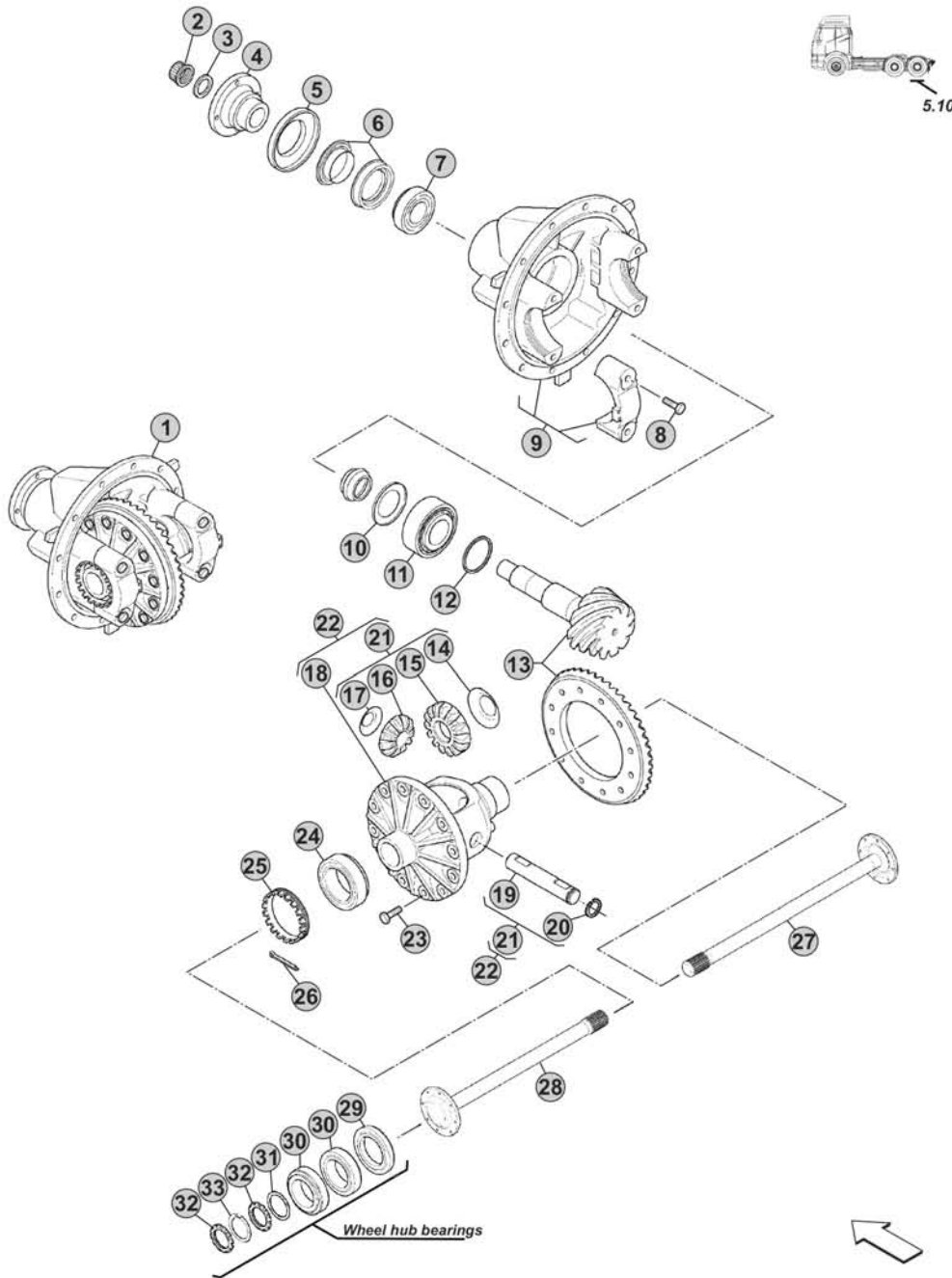

Our spare parts are not the originals but interchangeable with the originals ones. All original equipment manufacturers' numbers, pictures and models used in this catalogue are for reference only. Our products bear our trade-mark.

Notes



Our spare parts are not the originals but interchangeable with the originals ones. All original equipment manufacturers' numbers, pictures and models used in this catalogue are for reference only. Our products bear our trade-mark.

Fig.	CEI no.	DAF no.	Description	Q.ty	Notes	5.10			
1		1764453	Differential rear Assy R.3,73	1	100 Km/h	●			
1		1763353	Differential rear Assy R.4,10	1	91 Km/h	●			
2	187.896	1407592	Nut	1		●			
3	167.141	1407593	Washer	1		●			
4	197.337	1407619	Flange	1		●			
5	239.136	1407613	Dust cover	1		●			
6	239.137	1701556	Oil Seal	1		●			
7	134.031	1407583	Bearing	1		●			
8		1407622	Screw	4		●			
9		1407618	Differential support housing	1		●			
10	239.135	1407625	Oil Seal	1		●			
11	134.030	1407588	Bearing	1		●			
12		1702022	Thrust washer mm. 1,09	0		●			
12		1702023	Thrust washer mm. 1,12	0		●			
12		1702024	Thrust washer mm. 1,14	0		●			
12		1702025	Thrust washer mm. 1,17	0		●			
12		1702026	Thrust washer mm. 1,19	0		●			
12		1702027	Thrust washer mm. 1,22	0		●			
12		1702028	Thrust washer mm. 1,25	0		●			
12		1702029	Thrust washer mm. 1,27	0		●			
12		1702030	Thrust washer mm. 1,30	0		●			
12		1702031	Thrust washer mm. 1,32	0		●			
12		1702032	Thrust washer mm. 1,35	0		●			
12		1702033	Thrust washer mm. 1,37	0		●			
12		1702034	Thrust washer mm. 1,40	0		●			
12		1702035	Thrust washer mm. 1,42	0		●			
12		1702036	Thrust washer mm. 1,45	0		●			
12		1702037	Thrust washer mm. 1,47	0		●			
12		1702038	Thrust washer mm. 1,50	0		●			
12		1702039	Thrust washer mm. 1,52	0		●			
13	294.453	1702040	Crown & Pinion R.3,73	1	100 Km/h	●			
13	294.454	1705207	Crown & Pinion R.4,10	1	91 Km/h	●			
14	269.707	1700753	Side gear thrust washer	2		●			
15	122.259	1700752	Differential side gear	2		●			
16	182.119	1407585	Differential side pinion	2		●			
17	269.708	1407591	Side pinion thrust washer	2		●			
18	199.353	1700751	Differential housing	1		●			
19	101.179	1407612	Differential spider pin	1		●			
20	111.410	1407589	Seeger ring	1		●			
21	298.876		Differential kit	1		●			
22	199.352	1702095	Differential housing assy	1		●			
23	187.897	1407616	Screw	12		●			
24	134.029	1407217	Bearing	2		●			

Date

Notes

02/2017

VERSIONS:

- REAR 5.10

APPLICATIONS:

- LF45
- LF Series E6

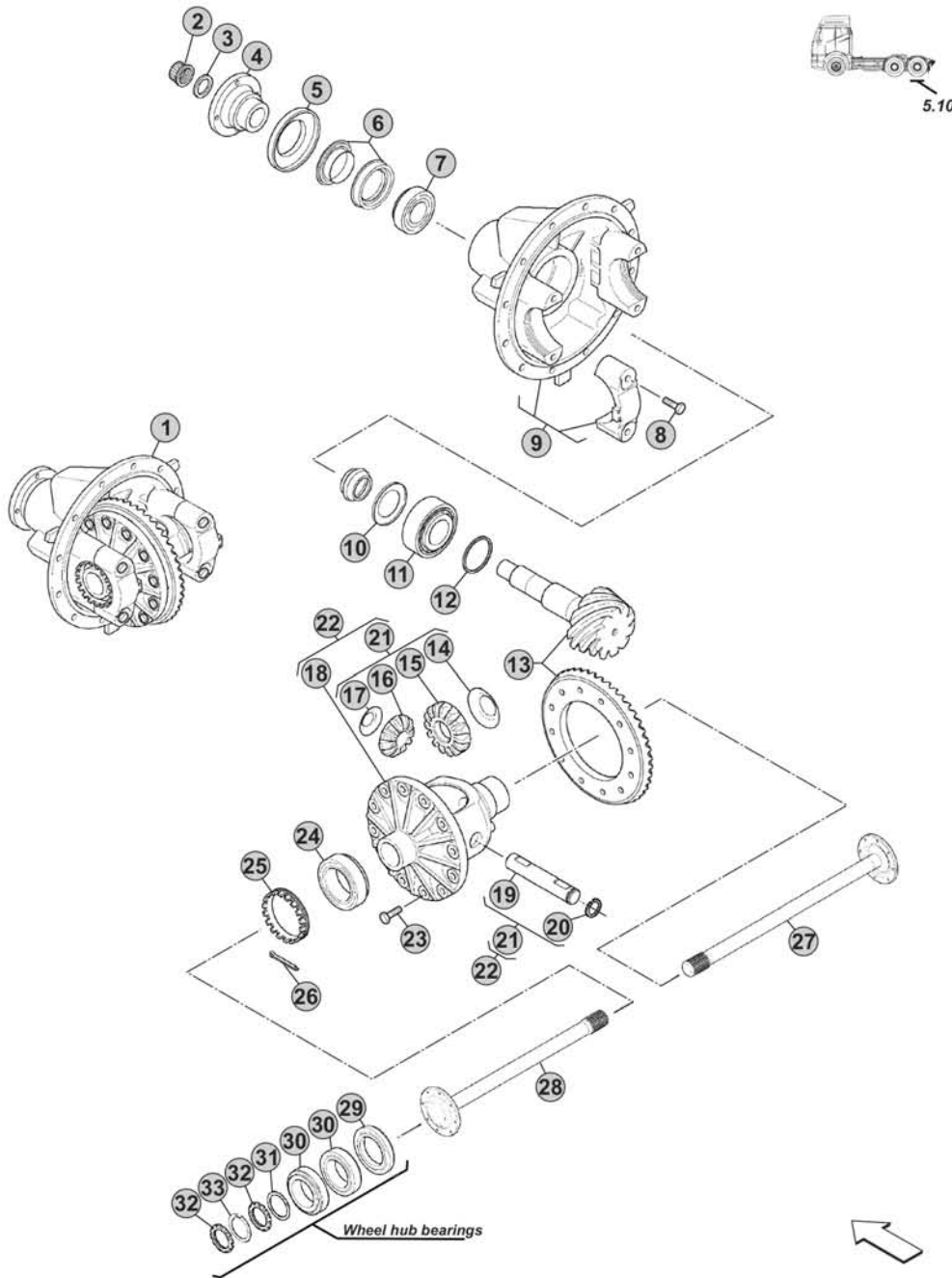

Our spare parts are not the originals but interchangeable with the originals ones. All original equipment manufacturers' numbers, pictures and models used in this catalogue are for reference only. Our products bear our trade-mark.

Notes



Our spare parts are not the originals but interchangeable with the originals ones. All original equipment manufacturers' numbers, pictures and models used in this catalogue are for reference only. Our products bear our trade-mark.

Fig.	CEI no.	DAF no.	Description	Q.ty	Notes	5.10						
25	187.898	1407623	Grooved nut	2		●						
26	160.336	1400296	Cotter pin	2		●						
27	170.366	1705553	Drive shaft	1		●						
28	170.367	1705554	Drive shaft	1		●						
29		1700523	Oil Seal	1		●						
30		1404691	Bearing	2		●						
31		1400268	Washer	1		●						
32		1400264	Grooved nut	2		●						
33		1400263	Seeger ring	1		●						

Date

Notes

02/2017

VERSIONS:

- REAR 5.12

APPLICATIONS:

- LF45

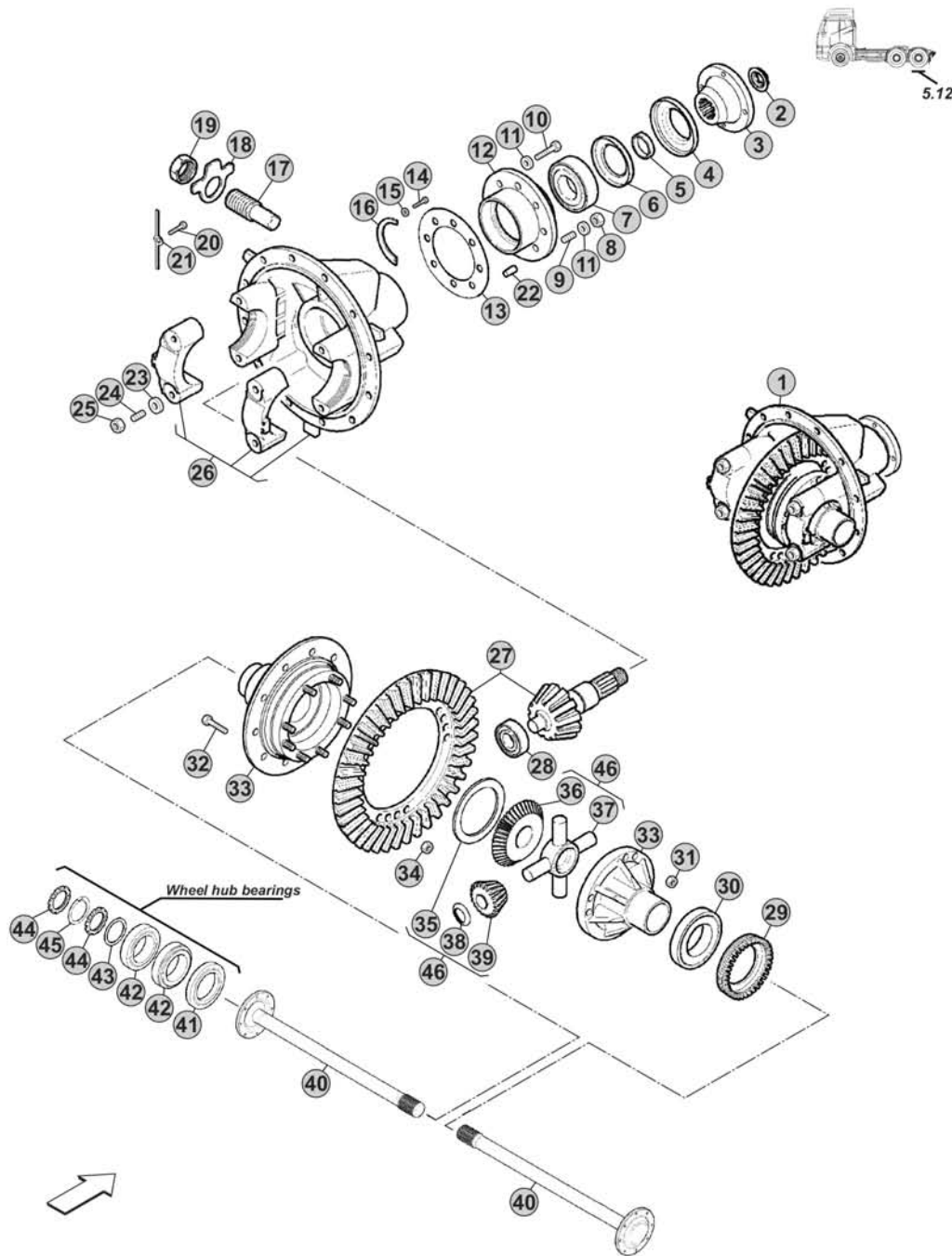

Our spare parts are not the originals but interchangeable with the originals ones. All original equipment manufacturers' numbers, pictures and models used in this catalogue are for reference only. Our products bear our trade-mark.

Notes

Our spare parts are not the originals but interchangeable with the originals ones. All original equipment manufacturers' numbers, pictures and models used in this catalogue are for reference only. Our products bear our trade-mark.

Fig.	CEI no.	DAF no.	Description	Q.ty	Notes	5.12				
1		1412309	Differential rear Assy R.3,82	1	100 Km/h	●				
1		1412653	Differential rear Assy R.4,08	1	94 Km/h	●				
1		1412654	Differential rear Assy R.4,36	1	88 Km/h	●				
1		1412657	Differential rear Assy R.4,71	1	81 Km/h	●				
1		1412658	Differential rear Assy R.5,12	1	75 Km/h	●				
2	187.779	1701779	Grooved nut	1		●				
3	197.343	1404607	Flange	1		●				
4	239.143	1404516	Dust cover	1		●				
5		1404582	Spacer L. 12,55 mm.	0		●				
5		1404583	Spacer L. 12,57 mm.	0		●				
5		1404584	Spacer L. 12,60 mm.	0		●				
5		1404585	Spacer L. 12,62 mm.	0		●				
5		1404586	Spacer L. 12,65 mm.	0		●				
5		1404587	Spacer L. 12,68 mm.	0		●				
5		1404588	Spacer L. 12,70 mm.	0		●				
5		1404589	Spacer L. 12,73 mm.	0		●				
5		1404590	Spacer L. 12,75 mm.	0		●				
5		1404591	Spacer L. 12,78 mm.	0		●				
5		1404592	Spacer L. 12,80 mm.	0		●				
5		1404593	Spacer L. 12,83 mm.	0		●				
5		1404594	Spacer L. 12,85 mm.	0		●				
5		1404595	Spacer L. 12,88 mm.	0		●				
5		1404596	Spacer L. 12,90 mm.	0		●				
5		1404597	Spacer L. 12,93 mm.	0		●				
5		1404598	Spacer L. 12,95 mm.	0		●				
5		1404599	Spacer L. 12,98 mm.	0		●				
5		1404600	Spacer L. 13,00 mm.	0		●				
5		1404601	Spacer L. 13,03 mm.	0		●				
5		1404602	Spacer L. 13,06 mm.	0		●				
5		1404603	Spacer L. 13,08 mm.	0		●				
5		1404604	Spacer L. 13,11 mm.	0		●				
5		1404605	Spacer L. 13,13 mm.	0		●				
5		1404606	Spacer L. 13,16 mm.	0		●				
6	239.142	1701778	Oil Seal	1		●				
7	134.041	1404498	Bearing	2		●				
8		1404581	Nut	2		●				
9		1404609	Stud	2		●				
10		1404519	Screw	4		●				
11		1404520	Washer	6		●				
12		1404514	Bearings cage	1		●				
13		1404489	Thrust washer mm. 0,25	0		●				
14		1404511	Screw	2		●				
15		1404506	Washer	2		●				

Date

02/2017

Notes

VERSIONS:

- REAR 5.12

APPLICATIONS:

- LF45

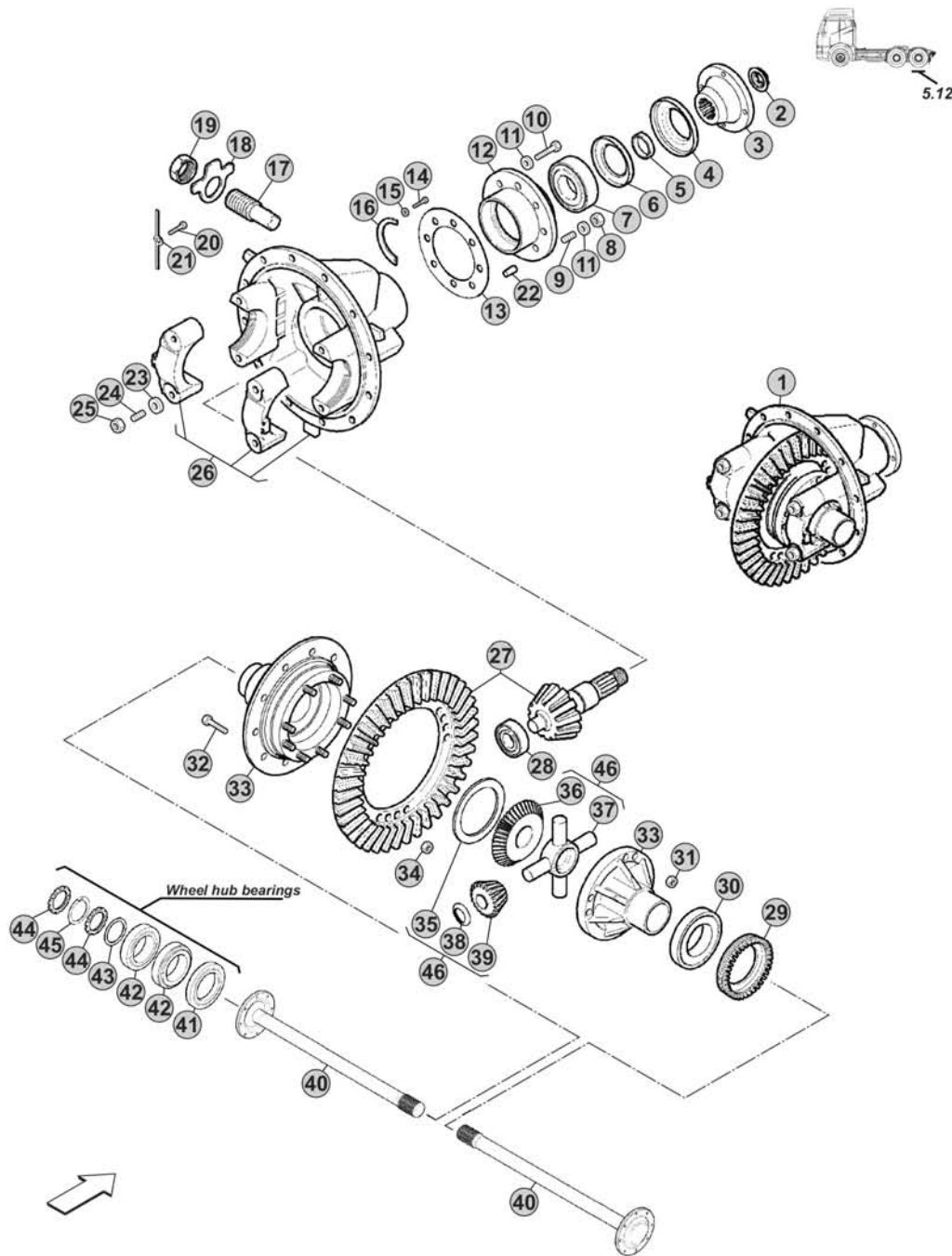

Our spare parts are not the originals but interchangeable with the originals ones. All original equipment manufacturers' numbers, pictures and models used in this catalogue are for reference only. Our products bear our trade-mark.

Notes

Our spare parts are not the originals but interchangeable with the originals ones. All original equipment manufacturers' numbers, pictures and models used in this catalogue are for reference only. Our products bear our trade-mark.

Fig.	CEI no.	DAF no.	Description	Q.ty	Notes	5.12				
16		1404504	Lock plate	1		●				
17		1404508	Screw	1		●				
18		1404494	Lock plate	1		●				
19		1404493	Nut	1		●				
20		1404503	Screw	2		●				
21		1404491	Lock plate	2		●				
22		1404492	Dowel pin	1		●				
23		1404507	Washer	4		●				
24		1408240	Stud	4		●				
25		1408241	Nut	4		●				
26		1404577	Differential support housing	1		●				
27	294.506	1404512	Crown & Pinion R.3,82	1	(1) 100 Km/h	●				
27	294.507	1404580	Crown & Pinion R.4,08	1	(2) 94 Km/h	●				
27	294.508	1404610	Crown & Pinion R.4,36	1	(2) 88 Km/h	●				
27	294.509	1404611	Crown & Pinion R.4,71	1	(2) 81 Km/h	●				
27	294.510	1404612	Crown & Pinion R.5,12	1	(2) 75 Km/h	●				
28	134.042	1404518	Bearing	1		●				
29	187.903	1404496	Grooved nut	2		●				
30	134.043	1404497	Bearing	2		●				
31	187.904	1404608	Nut	8		●				
32	187.905	1404517	Screw	10		●				
33	175.526	1404487	Differential housing	1	(1)	●				
33	175.527	1404579	Differential housing	1	(2)	●				
34	187.906	1404509	Nut	10		●				
35	469.010	1404499	Side gear thrust washer	2		●				
36	122.216	1404495	Differential side gear	2		●				
37	133.277	1404501	Differential Spider	1		●				
38	469.009	1704107	Side pinion thrust washer	4		●				
39	182.164	1404502	Differential side pinion	4		●				
40	170.368	1404682	Drive shaft	2		●				
41		1700523	Oil Seal	1		●				
42		1404691	Bearing	2		●				
43		1400268	Washer	1		●				
44		1400264	Grooved nut	2		●				
45		1400263	Seeger ring	1		●				
46	298.602		Differential kit	1		●				

Date
02/2017

Notes
(1) To be coupled together
(2) To be coupled together

VERSIONS:

- REAR 5.14

APPLICATIONS:

- LF45
- LF55
- LF Series E6

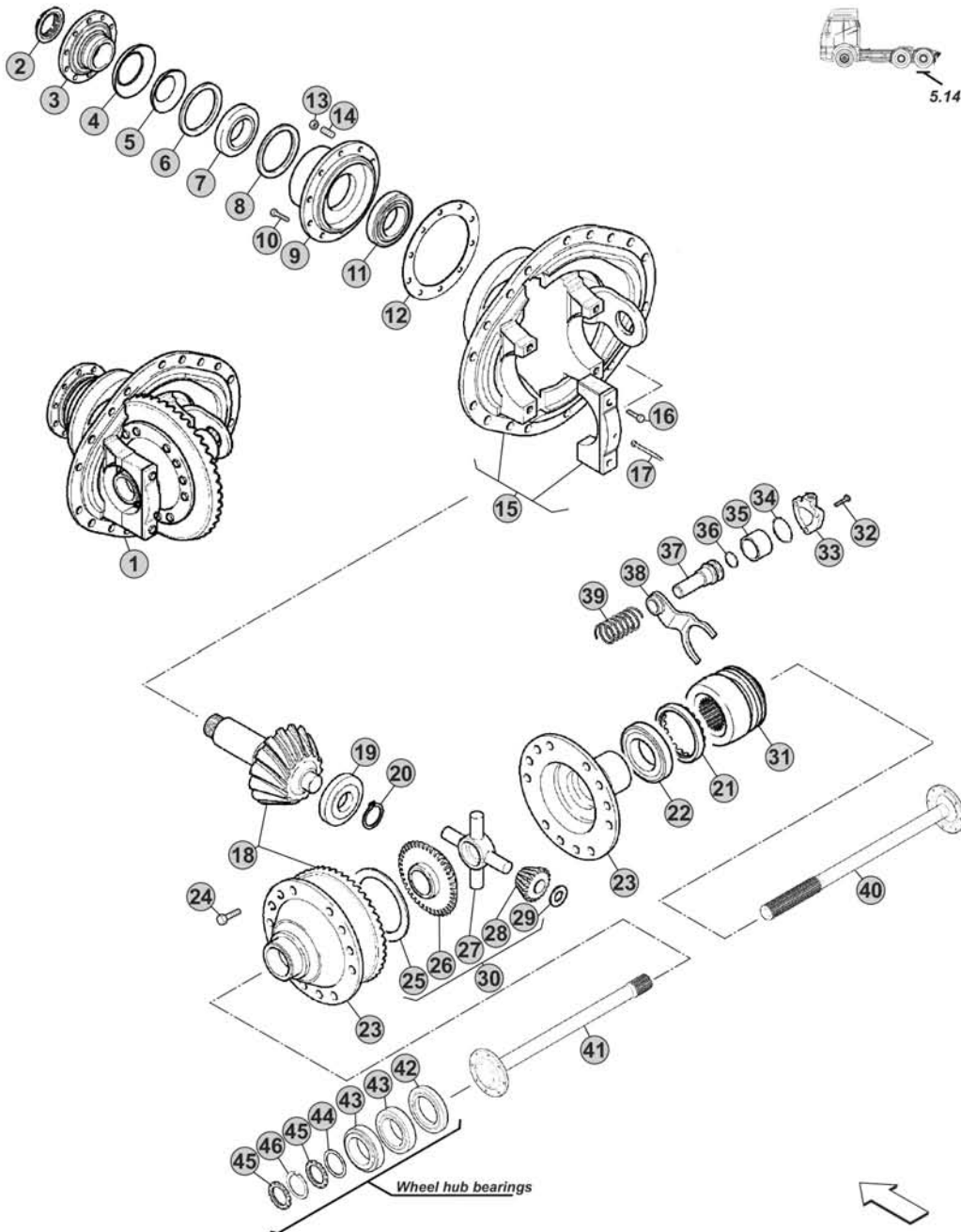

Our spare parts are not the originals but interchangeable with the originals ones. All original equipment manufacturers' numbers, pictures and models used in this catalogue are for reference only. Our products bear our trade-mark.

Notes



Our spare parts are not the originals but interchangeable with the originals ones. All original equipment manufacturers' numbers, pictures and models used in this catalogue are for reference only. Our products bear our trade-mark.

Fig.	CEI no.	DAF no.	Description	Q.ty	Notes	5.14				
1		1412667	Differential rear Assy R.3,31	1	(1) 100 Km/h	●				
1		1412649	Differential rear Assy R.3,31	1	(2) 100 Km/h	●				
1		1412668	Differential rear Assy R.3,73	1	(1) 89 Km/h	●				
1		1708415	Differential rear Assy R.3,73	1	(2) 89 Km/h	●				
1		1764848	Differential rear Assy R.4,10	1	(1) 81 Km/h	●				
1		1764850	Differential rear Assy R.4,10	1	(2) 81 Km/h	●				
1		1412670	Differential rear Assy R.4,56	1	(1) 73 Km/h	●				
1		1412650	Differential rear Assy R.4,56	1	(2) 73 Km/h	●				
1		1412671	Differential rear Assy R.5,13	1	(1) 65 Km/h	●				
1		1412651	Differential rear Assy R.5,13	1	(2) 65 Km/h	●				
1		1412672	Differential rear Assy R.5,71	1	(1) 58 km/h	●				
1		1412652	Differential rear Assy R.5,71	1	(2) 58 km/h	●				
2	187.779	1701779	Grooved nut	1		●				
3	197.342	1404636	Flange	1		●				
4	239.141	1404637	Dust cover	1		●				
5	239.142	1701778	Oil Seal	1		●				
6		1404635	Spacer mm. 6,25	0		●				
6		1404634	Spacer mm. 6,30	0		●				
6		1404633	Spacer mm. 6,35	0		●				
6		1404632	Spacer mm. 6,40	0		●				
6		1404631	Spacer mm. 6,45	0		●				
6		1404630	Spacer mm. 6,50	0		●				
7	134.041	1404498	Bearing	1		●				
8		1404646	Ring	1		●				
9		1404643	Bearings cage	1		●				
10	187.780	1400215	Screw	6		●				
11	134.039	0699918	Bearing	1		●				
12		1404638	Thrust washer mm. 0,08	0		●				
12		1404639	Thrust washer mm. 0,13	0		●				
12		1404640	Thrust washer mm. 0,25	0		●				
12		1404641	Thrust washer mm. 0,50	0		●				
12		1404642	Thrust washer mm. 1,00	0		●				
13	187.783	1400180	Nut	2		●				
14	187.782	1400218	Stud	2		●				
15		1404615	Differential support housing	1	(1)	●				
15		1404655	Differential support housing	1	(2)	●				
16	187.781	1701893	Screw	4		●				
17	160.336	1400296	Cotter pin	2		●				
18	294.500	1404614	Crown & Pinion R.3,31	1	100 Km/h	●				
18	294.501	1705206	Crown & Pinion R.3,73	1	89 Km/h	●				
18	294.502	1404648	Crown & Pinion R.4,10	1	81 Km/h	●				
18	294.503	1404649	Crown & Pinion R.4,56	1	73 Km/h	●				
18	294.504	1404650	Crown & Pinion R.5,13	1	65 Km/h	●				

Date

02/2017

Notes(1) Without differential lock
(2) With differential lock

VERSIONS:

- REAR 5.14

APPLICATIONS:

- LF45
- LF55
- LF Series E6

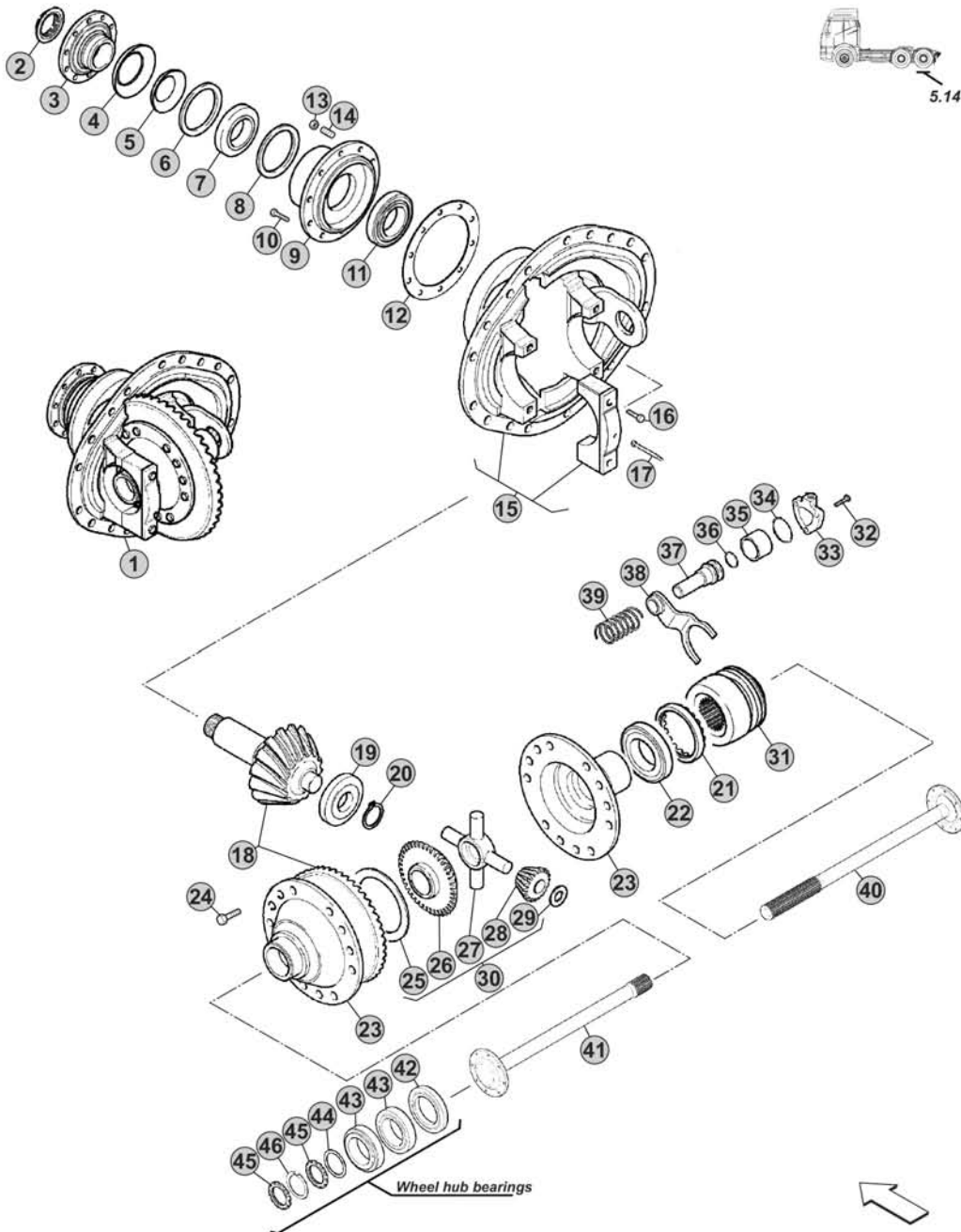

Our spare parts are not the originals but interchangeable with the originals ones. All original equipment manufacturers' numbers, pictures and models used in this catalogue are for reference only. Our products bear our trade-mark.

Notes



Our spare parts are not the originals but interchangeable with the originals ones. All original equipment manufacturers' numbers, pictures and models used in this catalogue are for reference only. Our products bear our trade-mark.

Fig.	CEI no.	DAF no.	Description	Q.ty	Notes	5.14				
18	294.505	1404651	Crown & Pinion R.5,71	1	58 km/h	●				
19	134.040	1404618	Bearing	1		●				
20	111.553	1404617	Seeger ring	1		●				
21	187.785	1400183	Grooved nut	2		●				
22	130.472	1407290	Bearing	2		●				
23	175.524	1404616	Differential housing	1	(1)	●				
23	175.525	1404654	Differential housing	1	(2)	●				
24	187.784	1400178	Screw	12		●				
25	469.008	1701777	Side gear thrust washer	2		●				
26	122.215	1704459	Differential side gear	2	(3)	●				
27	133.277	1404501	Differential Spider	1		●				
28	182.163	1704458	Differential side pinion	4		●				
29	469.009	1704107	Side pinion thrust washer	4		●				
30	298.598		Differential kit	1		●				
31	154.293	1404656	Block sleeve	1		●				
32		1313141	Screw	3		●				
33		1205426	Cover	1		●				
34		1955184	O-Ring	1		●				
35		1404658	Bush	1		●				
36		1955185	O-Ring	1		●				
37		1401766	Gear shift rail	1		●				
38	141.348	1404657	Fork	1		●				
39		1401763	Spring	1		●				
40	170.369	1407694	Drive shaft	1	(1)	●				
40	170.370	1705704	Drive shaft	1	(2)	●				
41	170.371	1705054	Drive shaft	1		●				
42		1700523	Oil Seal	1		●				
43		1404691	Bearing	2		●				
44		1400268	Washer	1		●				
45		1400264	Grooved nut	2		●				
46		1400263	Seeger ring	1		●				

5.14

Date
02/2017

Notes
 (1) Without differential lock
 (2) With differential lock
 (3) If used to replace the Differential side gear OEM no. 1404644 must be replaced also the Side pinion OEM no. 1704458 (CEI no. 182.163 pos.28)



VERSIONS:

- REAR 8.20

APPLICATIONS:

- LF45

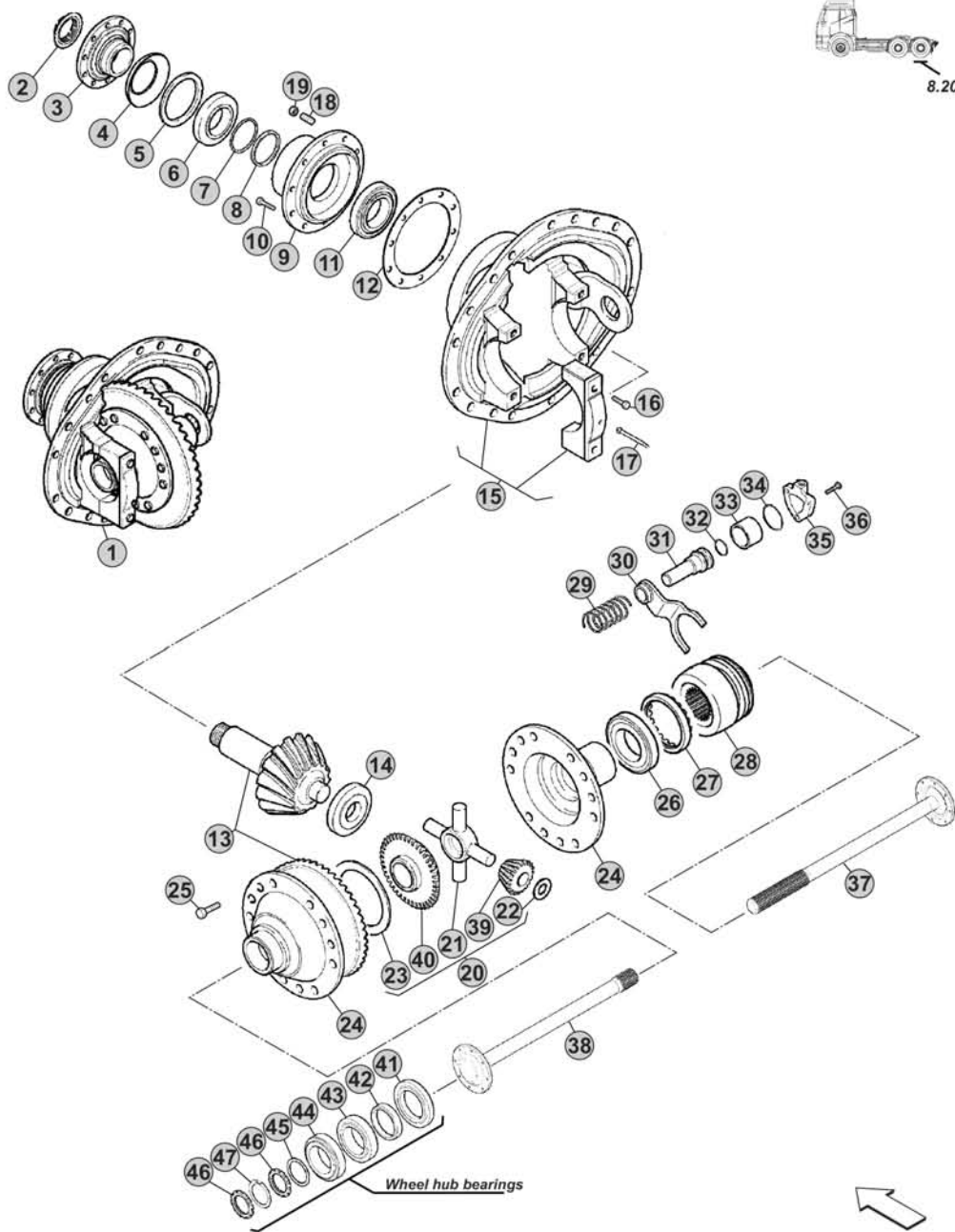

Notes

[Empty grey box for notes]



Our spare parts are not the originals but interchangeable with the originals ones. All original equipment manufacturers' numbers, pictures and models used in this catalogue are for reference only. Our products bear our trade-mark.

Our spare parts are not the originals but interchangeable with the originals ones. All original equipment manufacturers' numbers, pictures and models used in this catalogue are for reference only. Our products bear our trade-mark.

Fig.	CEI no.	DAF no.	Description	Q.ty	Notes	8-20				
1		1702667	Differential rear Assy R.3,31	1	(1) Flange Ø 150 mm 100 Km/h	●				
1		1702668	Differential rear Assy R.3,31	1	(2) Flange Ø 150 mm 100 Km/h	●				
1		1702669	Differential rear Assy R.3,73	1	(1) Flange Ø 150 mm 89 Km/h	●				
1		1702670	Differential rear Assy R.3,73	1	(2) Flange Ø 150 mm 89 Km/h	●				
1		1792262	Differential rear Assy R.3,73	1	(2) Flange Ø 120 mm 89 Km/h	●				
1		1702671	Differential rear Assy R.4,10	1	(1) Flange Ø 150 mm 81 Km/h	●				
1		1702672	Differential rear Assy R.4,10	1	(2) Flange Ø 150 mm 81 Km/h	●				
1		1792263	Differential rear Assy R.4,10	1	(1) Flange Ø 120 mm 81 Km/h	●				
1		1791986	Differential rear Assy R.4,10	1	(2) Flange Ø 120 mm 81 Km/h	●				
1		1702674	Differential rear Assy R.4,56	1	(1) Flange Ø 150 mm 73 Km/h	●				
1		1702675	Differential rear Assy R.4,56	1	(2) Flange Ø 150 mm 73 Km/h	●				
1		1792264	Differential rear Assy R.4,56	1	(1) Flange Ø 120 mm 73 Km/h	●				
1		1702676	Differential rear Assy R.5,13	1	(1) Flange Ø 150 mm 65 Km/h	●				
1		1702677	Differential rear Assy R.5,13	1	(2) Flange Ø 150 mm 65 Km/h	●				
2	187.779	1701779	Grooved nut	1		●				
3	197.275	1702666	Flange	1	(3) Ø 150 mm	●				
3	197.336	1791485	Flange	1	(4) Ø 120 mm	●				
4	128.389	1401054	Dust cover	1	(5)	●				
4	128.390	1791486	Dust cover	1		●				
5	239.032	1401069	Oil Seal	1		●				
6	130.469	1400213	Bearing	1		●				
7		1400211	Spacer mm. 5,70	0		●				
7		1400210	Spacer mm. 5,75	0		●				
7		1400209	Spacer mm. 5,80	0		●				
7		1400208	Spacer mm. 5,85	0		●				
7		1400207	Spacer mm. 5,90	0		●				
7		1400206	Spacer mm. 5,95	0		●				
7		1400205	Spacer mm. 6,00	0		●				
7		1400204	Spacer mm. 6,05	0		●				
7		1400203	Spacer mm. 6,10	0		●				
7		1400202	Spacer mm. 6,15	0		●				
7		1400201	Spacer mm. 6,20	0		●				
7		1400212	Spacer mm. 6,25	0		●				
8		1400196	Spacer L. 14,60 mm.	0		●				
8		1400200	Spacer L. 14,61 mm.	0		●				
8		1400195	Spacer L. 14,63 mm.	0		●				
8		1400199	Spacer L. 14,64 mm.	0		●				
8		1400198	Spacer L. 15,16 mm.	0		●				
8		1400194	Spacer L. 15,18 mm.	0		●				
8		1400197	Spacer L. 15,19 mm.	0		●				
8		1400193	Spacer L. 15,20 mm.	0		●				
9	175.458	1400184	Bearings cage	1		●				
10	187.780	1400215	Screw	6		●				

Date

02/2017

Notes

- (1) Without differential lock
(2) With differential lock
(3) If used to replace the Flange OEM no. 1401031 must be replaced also the Dust cover OEM no. 1791486 (Pos.4)
(4) If used to replace the Flange OEM no. 1700504 must be replaced also the Dust cover OEM no. 1791486 (Pos.4)
(5) Valid for Flange (Pos.3) OEM no. 1401031 o 1700504

VERSIONS:

- REAR 8.20

APPLICATIONS:

- LF45

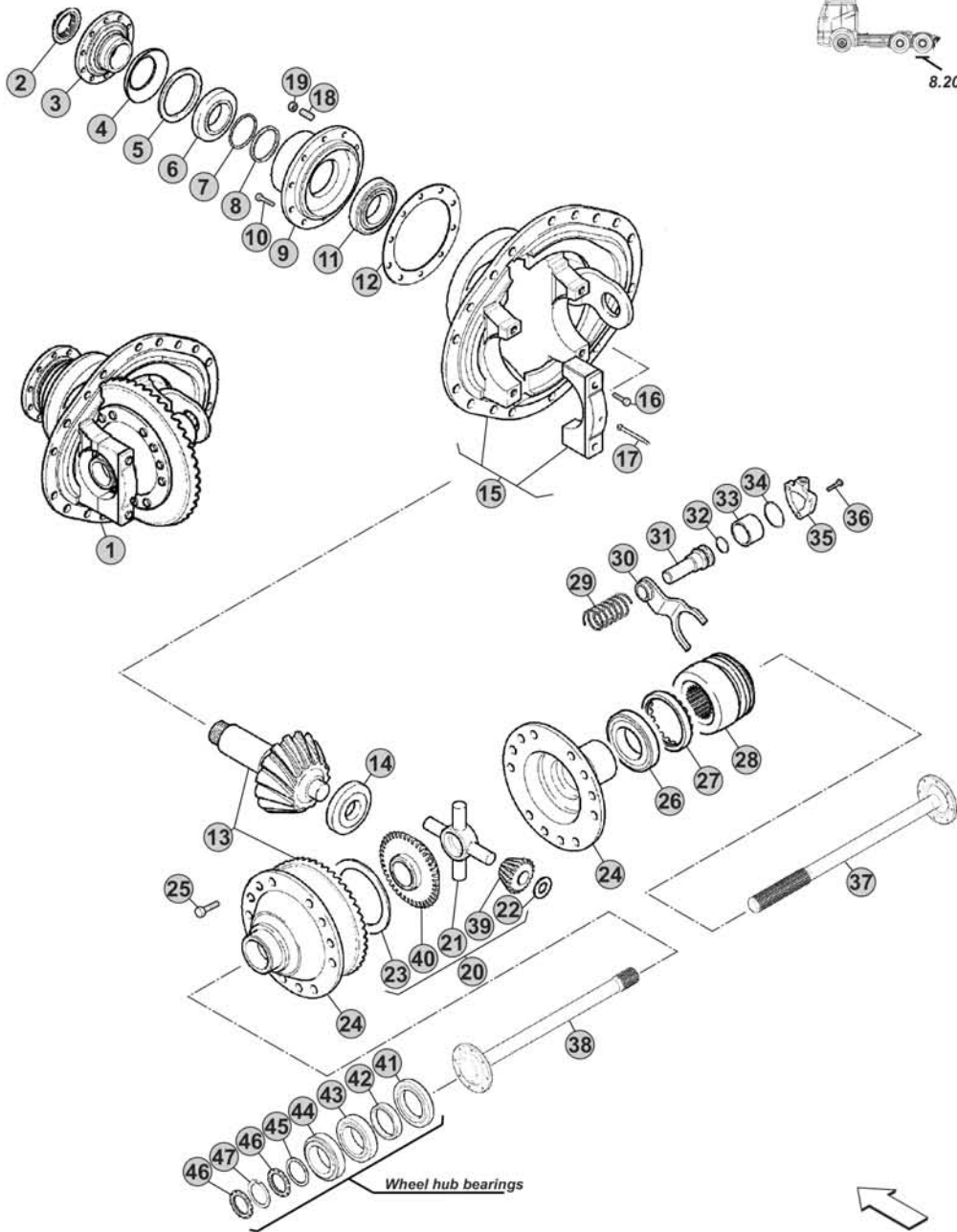

Our spare parts are not the originals but interchangeable with the originals ones. All original equipment manufacturers' numbers, pictures and models used in this catalogue are for reference only. Our products bear our trade-mark.

Notes



Our spare parts are not the originals but interchangeable with the originals ones. All original equipment manufacturers' numbers, pictures and models used in this catalogue are for reference only. Our products bear our trade-mark.

Fig.	CEI no.	DAF no.	Description	Q.ty	Notes	8-20				
11	130.470	1400214	Bearing	1		●				
12		1400188	Thrust washer mm. 0,08	0		●				
12		1400189	Thrust washer mm. 0,13	0		●				
12		1400190	Thrust washer mm. 0,25	0		●				
12		1400191	Thrust washer mm. 0,50	0		●				
12		1400192	Thrust washer mm. 1,00	0		●				
13	294.270	1702014	Crown & Pinion R.3,31	1	100 Km/h	●				
13	294.271	1700623	Crown & Pinion R.3,73	1	89 Km/h	●				
13	294.272	1700362	Crown & Pinion R.4,10	1	81 Km/h	●				
13	294.273	1700536	Crown & Pinion R.4,56	1	73 Km/h	●				
13	294.274	1701278	Crown & Pinion R.5,13	1	65 Km/h	●				
14	130.471	1400182	Bearing	1		●				
15		1400176	Differential support housing	1	(1)	●				
15		1401762	Differential support housing	1	(2)	●				
16	187.781	1701893	Screw	4		●				
17	160.336	1400296	Cotter pin	2		●				
18	187.782	1400218	Stud	2		●				
19	187.783	1400180	Nut	2		●				
20	298.460		Differential kit	1		●				
21	133.179	1400216	Differential Spider	1		●				
22	269.314	1702820	Side pinion thrust washer	4		●				
23	269.889	1708409	Side gear thrust washer	2		●				
24	175.460	1407291	Differential housing	1		●				
25	187.784	1400178	Screw	16		●				
26	130.472	1407290	Bearing	2		●				
27	187.785	1400183	Grooved nut	2		●				
28	154.287	1401767	Block sleeve	1		●				
29		1401763	Spring	1		●				
30	141.344	1401764	Fork	1		●				
31		1401766	Gear shift rail	1		●				
32		1955185	O-Ring	1		●				
33		1401765	Bush	1		●				
34		1955184	O-Ring	1		●				
35		1205426	Cover	1		●				
36		1313141	Screw	3		●				
37	170.372	1400283	Drive shaft	1	(1)	●				
37	170.373	1404710	Drive shaft	1	(2)	●				
38	170.374	1400282	Drive shaft	1		●				
39	182.156	1704456	Differential side pinion	4	(7)	●				
40	122.198	1704457	Differential side gear	2	(8)	●				
41		1700329	Oil Seal	1		●				
42		1400272	Spacer	1		●				
43	130.439	0640618	Bearing	1		●				

Date

02/2017

Notes

(1) Without differential lock

(2) With differential lock

(7) If used to replace the Side pinion OEM no. 1400174 must be replaced also the Side gear OEM no. 1704457 (CEI no. 122.198 pos.40) or, as alternative, order the Differential kit CEI no. 298.460 (Pos.20)

(8) If used to replace the Side gear OEM no. 1400186 must be replaced also the Side pinion OEM no. 1704456 (CEI no. 182.156 pos.39) or, as alternative, order the Differential kit CEI no. 298.460 (Pos.20)

VERSIONS:

- REAR 8.20

APPLICATIONS:

- LF45

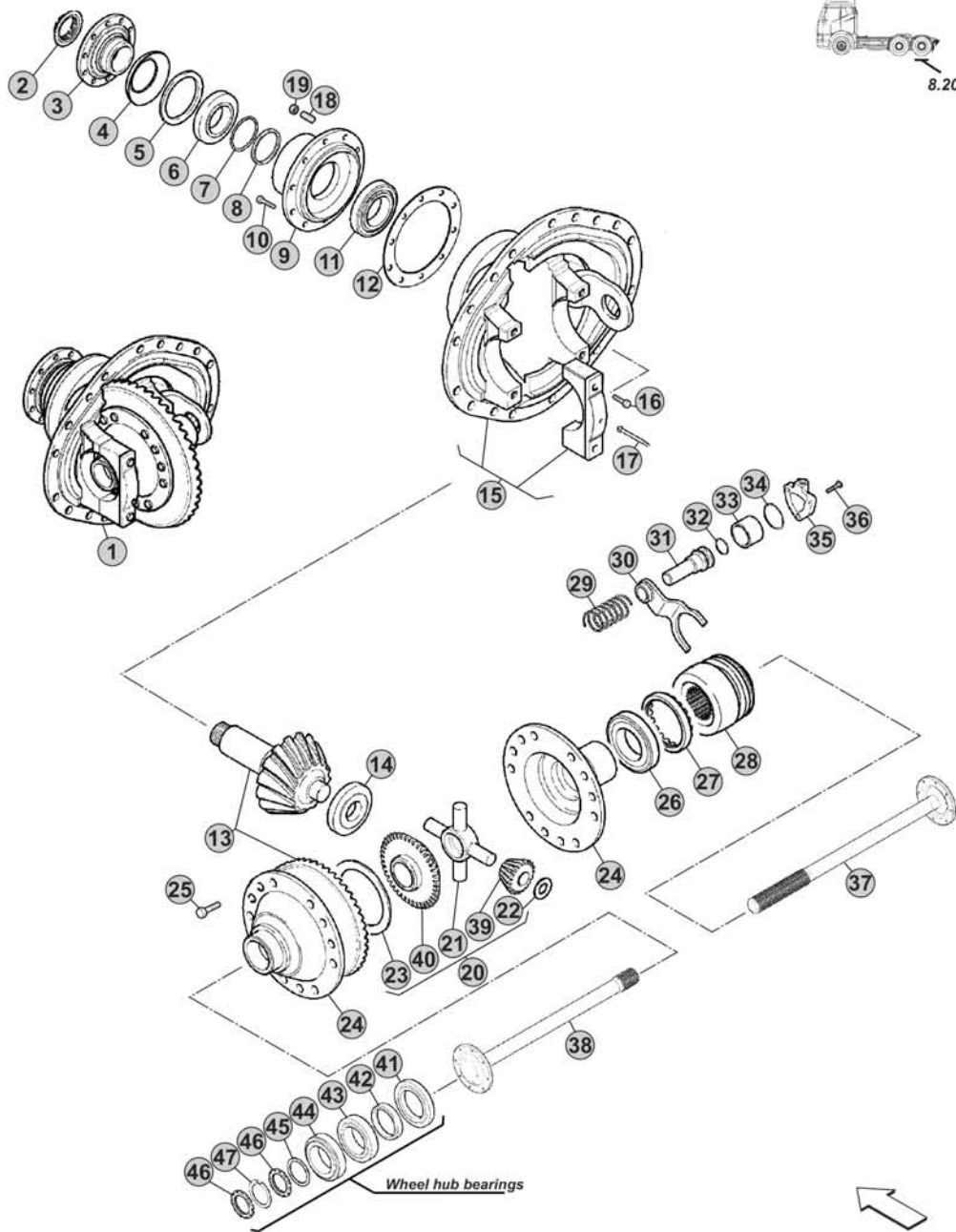

Our spare parts are not the originals but interchangeable with the originals ones. All original equipment manufacturers' numbers, pictures and models used in this catalogue are for reference only. Our products bear our trade-mark.

Notes

Our spare parts are not the originals but interchangeable with the originals ones. All original equipment manufacturers' numbers, pictures and models used in this catalogue are for reference only. Our products bear our trade-mark.

Fig.	CEI no.	DAF no.	Description	Q.ty	Notes	8-20				
44	134.029	1407217	Bearing	1		●				
45		1400268	Washer	1		●				
46		1400264	Grooved nut	2		●				
47		1400263	Seeger ring	1		●				

8-20

Date 02/2017 *Notes* _____



VERSIONS:

- REAR 10.20

APPLICATIONS:

- LF55

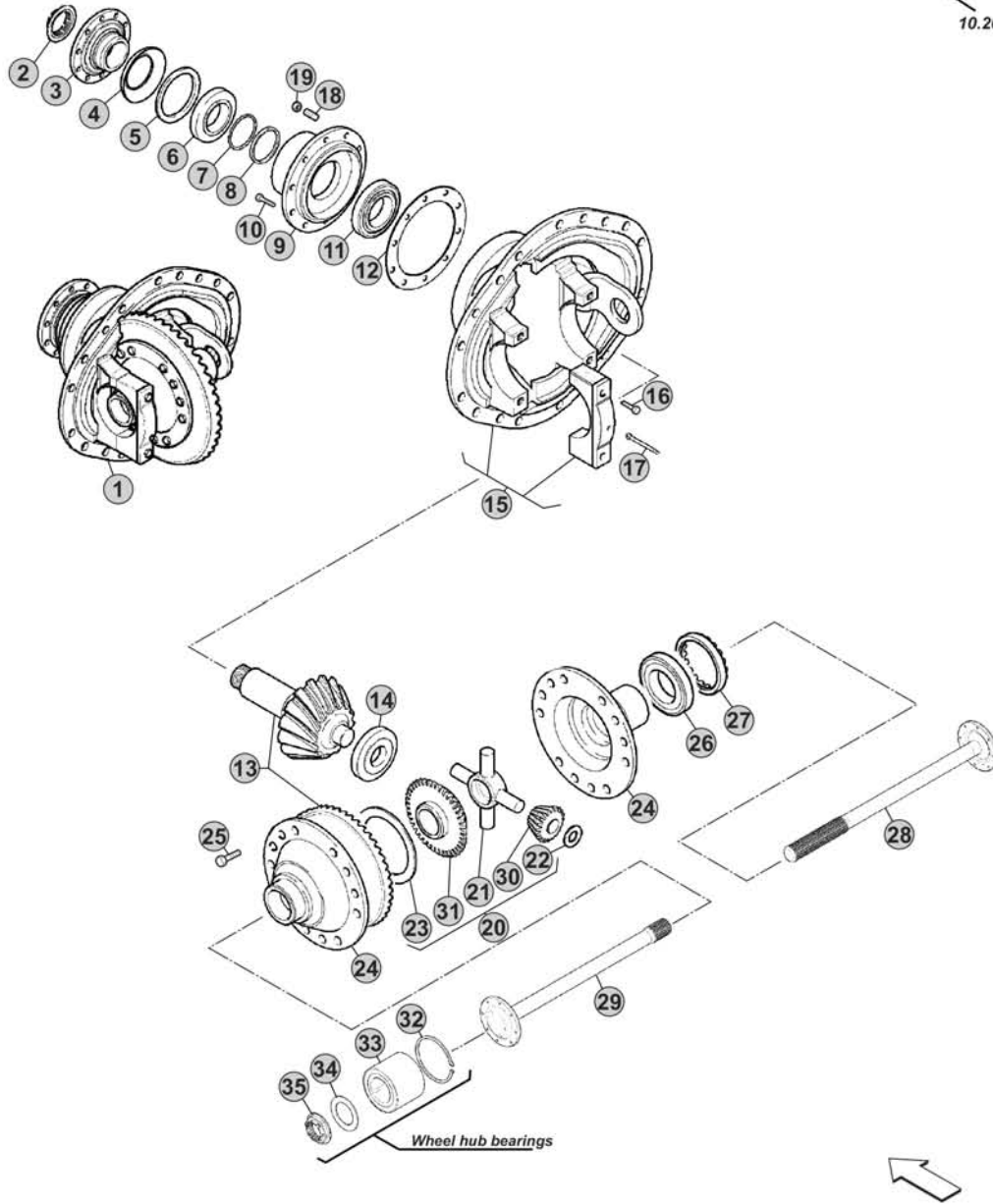
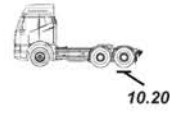

Notes

[Empty grey box for notes]

Our spare parts are not the originals but interchangeable with the originals ones. All original equipment manufacturers' numbers, pictures and models used in this catalogue are for reference only. Our products bear our trade-mark.

Fig.	CEI no.	DAF no.	Description	Q.ty	Notes	10.20			
1		1750973	Differential rear Assy R.3,31	1	100 Km/h	●			
1	280.849	1750974	Differential rear Assy R.3,73	1	89 Km/h	●			
1		1750975	Differential rear Assy R.4,10	1	81 Km/h	●			
1		1750976	Differential rear Assy R.4,56	1	73 Km/h	●			
1		1750977	Differential rear Assy R.5,13	1	65 Km/h	●			
2	187.779	1701779	Grooved nut	1		●			
3	197.275	1702666	Flange	1	(1)	●			
4	128.389	1401054	Dust cover	1	(2)	●			
4	128.390	1791486	Dust cover	1		●			
5	239.032	1401069	Oil Seal	1		●			
6	130.469	1400213	Bearing	1		●			
7		1400211	Spacer mm. 5,70	0		●			
7		1400210	Spacer mm. 5,75	0		●			
7		1400209	Spacer mm. 5,80	0		●			
7		1400208	Spacer mm. 5,85	0		●			
7		1400207	Spacer mm. 5,90	0		●			
7		1400206	Spacer mm. 5,95	0		●			
7		1400205	Spacer mm. 6,00	0		●			
7		1400204	Spacer mm. 6,05	0		●			
7		1400203	Spacer mm. 6,10	0		●			
7		1400202	Spacer mm. 6,15	0		●			
7		1400201	Spacer mm. 6,20	0		●			
7		1400212	Spacer mm. 6,25	0		●			
8		1400196	Spacer L. 14,60 mm.	0		●			
8		1400200	Spacer L. 14,61 mm.	0		●			
8		1400195	Spacer L. 14,63 mm.	0		●			
8		1400199	Spacer L. 14,64 mm.	0		●			
8		1400198	Spacer L. 15,16 mm.	0		●			
8		1400194	Spacer L. 15,18 mm.	0		●			
8		1400197	Spacer L. 15,19 mm.	0		●			
8		1400193	Spacer L. 15,20 mm.	0		●			
9	175.458	1400184	Bearings cage	1		●			
10	187.780	1400215	Screw	6		●			
11	130.470	1400214	Bearing	1		●			
12		1400188	Thrust washer mm. 0,08	0		●			
12		1400189	Thrust washer mm. 0,13	0		●			
12		1400190	Thrust washer mm. 0,25	0		●			
12		1400191	Thrust washer mm. 0,50	0		●			
12		1400192	Thrust washer mm. 1,00	0		●			
13	294.270	1702014	Crown & Pinion R.3,31	1	100 Km/h	●			
13	294.271	1700623	Crown & Pinion R.3,73	1	89 Km/h	●			
13	294.272	1700362	Crown & Pinion R.4,10	1	81 Km/h	●			
13	294.273	1700536	Crown & Pinion R.4,56	1	73 Km/h	●			

Date

02/2017

Notes

(1) If used to replace the Flange OEM no. 1401031 must be replaced also the Dust cover OEM no. 1791486 (Pos.4)

(2) Valid for Flange (Pos.3) OEM no. 1401031

VERSIONS:

- REAR 10.20

APPLICATIONS:

- LF55

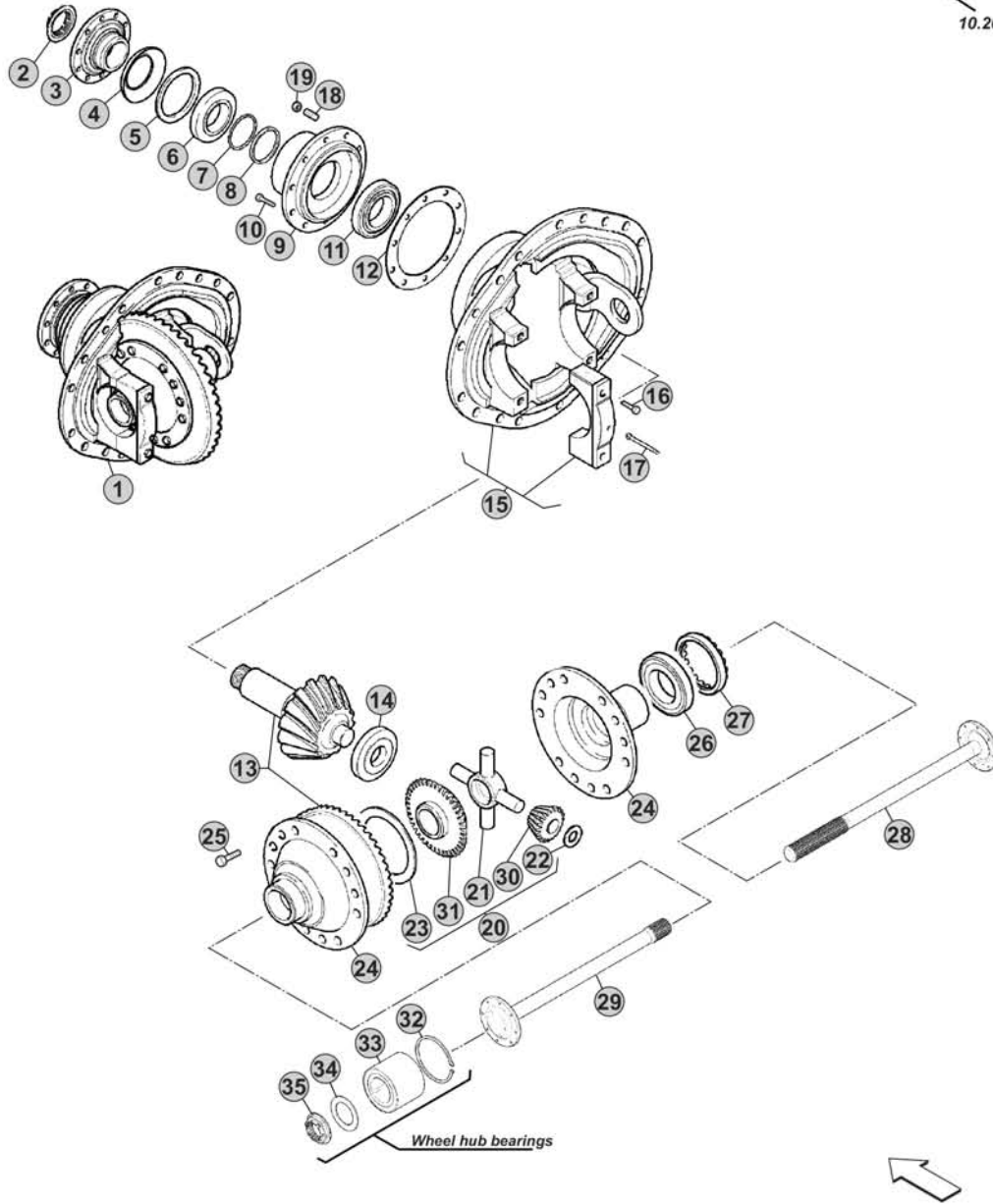
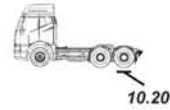

Notes

[Empty grey box for notes]

Our spare parts are not the originals but interchangeable with the originals ones. All original equipment manufacturers' numbers, pictures and models used in this catalogue are for reference only. Our products bear our trade-mark.

Fig.	CEI no.	DAF no.	Description	Q.ty	Notes	8.22	10.22			
1		1759702	Differential rear Assy R.3,31	1	(1) 100 Km/h	●				
1		1759715	Differential rear Assy R.3,31	1	(1) 100 Km/h		●			
1		1759703	Differential rear Assy R.3,31	1	(2) 100 Km/h	●				
1		1759716	Differential rear Assy R.3,31	1	(2) 100 Km/h		●			
1		1759704	Differential rear Assy R.3,73	1	(1) 89 Km/h	●				
1		1759717	Differential rear Assy R.3,73	1	(1) 89 Km/h		●			
1		1759705	Differential rear Assy R.3,73	1	(2) 89 Km/h	●				
1		1759718	Differential rear Assy R.3,73	1	(2) 89 Km/h		●			
1		1758396	Differential rear Assy R.4,10	1	(1) 81 Km/h	●				
1		1759719	Differential rear Assy R.4,10	1	(1) 81 Km/h		●			
1		1759706	Differential rear Assy R.4,10	1	(2) 81 Km/h	●				
1		1759720	Differential rear Assy R.4,10	1	(2) 81 Km/h		●			
1		1759707	Differential rear Assy R.4,56	1	(1) 73 Km/h	●				
1		1759721	Differential rear Assy R.4,56	1	(1) 73 Km/h		●			
1		1759708	Differential rear Assy R.4,56	1	(2) 73 Km/h	●				
1		1759722	Differential rear Assy R.4,56	1	(2) 73 Km/h		●			
1		1759709	Differential rear Assy R.5,13	1	(1) 65 Km/h	●				
1		1759723	Differential rear Assy R.5,13	1	(1) 65 Km/h		●			
1		1759710	Differential rear Assy R.5,13	1	(2) 65 Km/h	●				
1		1759724	Differential rear Assy R.5,13	1	(2) 65 Km/h		●			
1		1759725	Differential rear Assy R.5,71	1	(1) 58 km/h		●			
1		1759726	Differential rear Assy R.5,71	1	(2) 58 km/h		●			
1		1759727	Differential rear Assy R.6,33	1	(1) 52 Km/h		●			
1		1759728	Differential rear Assy R.6,33	1	(2) 52 Km/h		●			
2	187.779	1701779	Grooved nut	1		●	●			
3	197.344	1704813	Flange	1	Ø 120 mm	●				
3	197.345	1704885	Flange	1	Ø 150 mm		●			
4	128.390	1791486	Dust cover	1		●	●			
5	239.142	1701778	Oil Seal	1		●	●			
6	134.041	1404498	Bearing	1		●	●			
7	187.780	1400215	Screw	8		●	●			
8		1704820	Bearings cage	1		●	●			
9	134.039	0699918	Bearing	1		●	●			
10		1704814	Thrust washer mm. 0,08	0		●	●			
10		1704815	Thrust washer mm. 0,13	0		●	●			
10		1704816	Thrust washer mm. 0,25	0		●	●			
10		1704817	Thrust washer mm. 0,50	0		●	●			
10		1704818	Thrust washer mm. 1,00	0		●	●			
11	160.336	1400296	Cotter pin	2		●	●			
12		1704878	Differential support housing	1	(1)	●	●			
12		1704822	Differential support housing	1	(2)	●	●			
13	294.511	1704886	Crown & Pinion R.3,31	1	100 Km/h	●	●			
13	294.512	1704823	Crown & Pinion R.3,73	1	89 Km/h	●	●			

Date

02/2017

Notes

(1) Without differential lock
(2) With differential lock

VERSIONS:

- REAR 8.22
- REAR 10.22

APPLICATIONS:

- LF45 (8.22)
- LF55 (10.22)
- LF Series E6

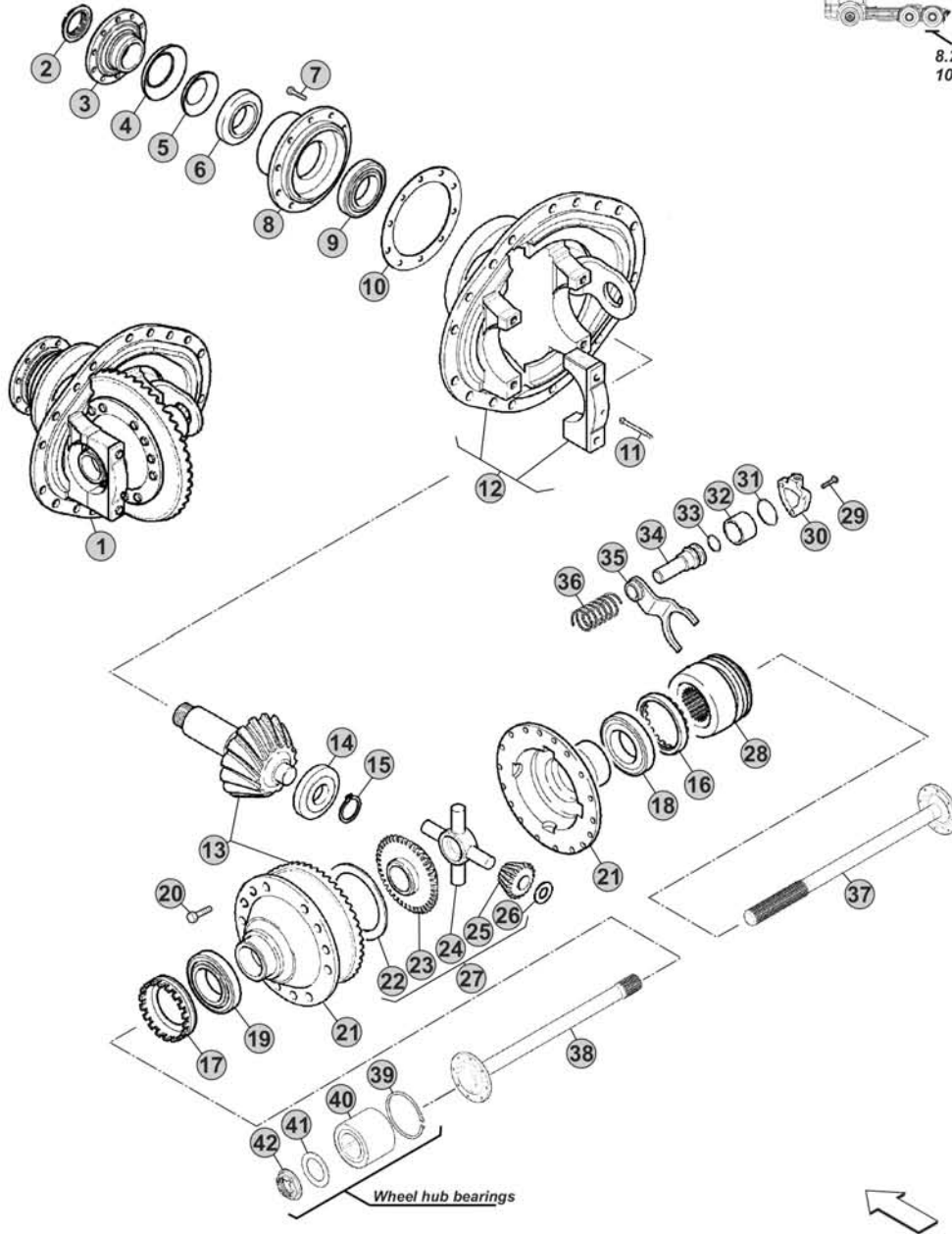
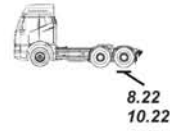

Notes

[Empty grey box for notes]

Our spare parts are not the originals but interchangeable with the originals ones. All original equipment manufacturers' numbers, pictures and models used in this catalogue are for reference only. Our products bear our trade-mark.

Fig.	CEI no.	DAF no.	Description	Q.ty	Notes	8-22	10-22			
13	294.513	1704880	Crown & Pinion R.4,10	1	81 Km/h	●	●			
13	294.514	1704883	Crown & Pinion R.4,56	1	73 Km/h	●	●			
13	294.515	1704895	Crown & Pinion R.5,13	1	65 Km/h	●	●			
13	294.516	1704931	Crown & Pinion R.5,71	1	58 km/h		●			
13	294.517	1705028	Crown & Pinion R.6,33	1	52 Km/h		●			
14	134.040	1404618	Bearing	1		●	●			
15	111.553	1404617	Seeger ring	1		●	●			
16	187.785	1400183	Grooved nut	1		●	●			
17	187.907	1704821	Grooved nut	1		●	●			
18	130.472	1407290	Bearing	1		●	●			
19	130.439	0640618	Bearing	1		●	●			
20	187.784	1400178	Screw	16		●	●			
21	175.528	1704877	Differential housing	1	(1)	●	●			
21	175.529	1704812	Differential housing	1	(2)	●	●			
22	269.313	1704875	Side gear thrust washer	2		●	●			
23	122.217	1704874	Differential side gear	2		●	●			
24	133.179	1400216	Differential Spider	1		●	●			
25	182.156	1704456	Differential side pinion	4		●	●			
26	269.314	1702820	Side pinion thrust washer	4		●	●			
27	298.599		Differential kit	1		●	●			
28	154.294	1704811	Block sleeve	1		●	●			
29		1313141	Screw	3		●	●			
30		1205426	Cover	1		●	●			
31		1955184	O-Ring	1		●	●			
32		1401765	Bush	1		●	●			
33		1955185	O-Ring	1		●	●			
34		1704819	Gear shift rail	1		●	●			
35	141.344	1401764	Fork	1		●	●			
36		1401763	Spring	1		●	●			
37	170.377	1704745	Drive shaft	1	(1)		●			
37	170.378	1704772	Drive shaft	1	(2)		●			
38	170.379	1704744	Drive shaft	1			●			
39		1703858	Seeger ring	1		●				
39		1400290	Seeger ring	1			●			
40		1703859	Wheel bearing	1		●				
40	131.613	1705686	Wheel bearing	1			●			
41		1703811	Washer	1		●				
41		1404486	Washer	1			●			
42		1703810	Grooved nut	1		●				
42		1396548	Grooved nut	1			●			

Date

02/2017

Notes

(1) Without differential lock
(2) With differential lock

VERSIONS:

- REAR 10.26
- REAR 11.26

APPLICATIONS:

- LF45
- LF55
- LF Series E6

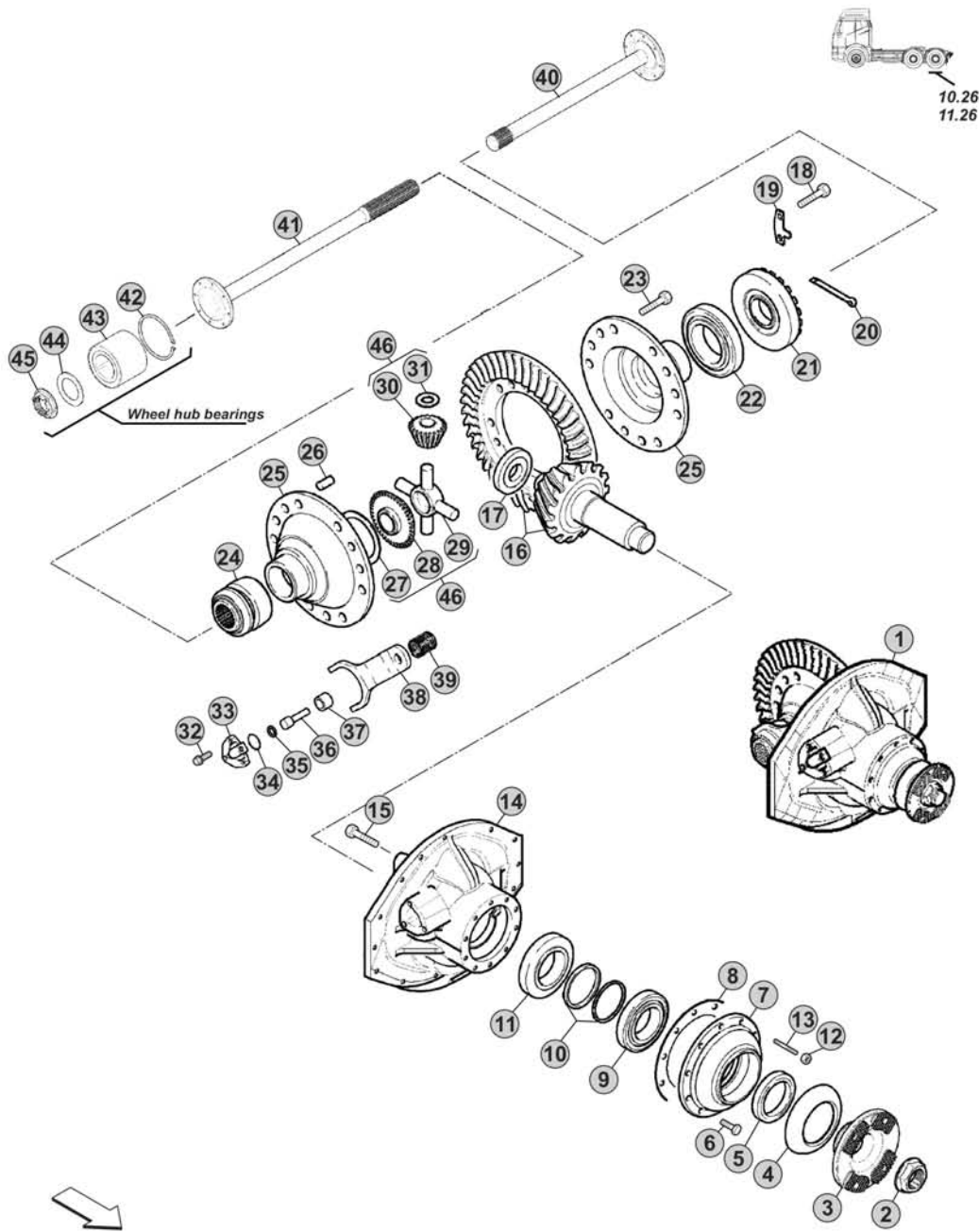

Our spare parts are not the originals but interchangeable with the originals ones. All original equipment manufacturers' numbers, pictures and models used in this catalogue are for reference only. Our products bear our trade-mark.

Notes

Our spare parts are not the originals but interchangeable with the originals ones. All original equipment manufacturers' numbers, pictures and models used in this catalogue are for reference only. Our products bear our trade-mark.

Fig.	CEI no.	DAF no.	Description	Q.ty	Notes	10.26	11.26			
1		1492103	Differential rear Assy R.3,31	1	(1) 100 Km/h	●	●			
1		1492106	Differential rear Assy R.3,31	1	(2-3) 100 Km/h	●	●			
1		1492000	Differential rear Assy R.3,73	1	(1) 89 Km/h	●	●			
1		1492107	Differential rear Assy R.3,73	1	(2-3) 89 Km/h	●	●			
1		1492089	Differential rear Assy R.4,10	1	(1) 81 Km/h	●	●			
1		1492001	Differential rear Assy R.4,10	1	(2-3) 81 Km/h	●	●			
1		1491998	Differential rear Assy R.4,56	1	(1) 73 Km/h	●	●			
1		1491999	Differential rear Assy R.4,56	1	(2-3) 73 Km/h	●	●			
1		1492105	Differential rear Assy R.5,13	1	(1) 65 Km/h	●	●			
1		1492088	Differential rear Assy R.5,13	1	(2-3) 65 Km/h	●	●			
1		1491996	Differential rear Assy R.5,71	1	(1) 58 km/h	●	●			
1		1491997	Differential rear Assy R.5,71	1	(2-3) 58 km/h	●	●			
1		1492002	Differential rear Assy R.6,33	1	(1) 52 Km/h	●	●			
1		1407964	Differential rear Assy R.6,33	1	(2-3) 52 Km/h	●	●			
2	187.763	0086262	Nut	1		●	●			
3	197.340	1400295	Flange	1		●	●			
4	239.139	1400294	Dust cover	1		●	●			
5	239.138	1287103	Oil Seal	1		●	●			
6		1355533	Screw	8		●	●			
7		1408015	Bearings cage	1		●	●			
8		0071260	Thrust washer mm. 0,08	0		●	●			
8		0071275	Thrust washer mm. 0,13	0		●	●			
8		0071276	Thrust washer mm. 0,25	0		●	●			
8		0071277	Thrust washer mm. 0,50	0		●	●			
8		1400255	Thrust washer mm. 1,00	0		●	●			
9	134.034	1400220	Bearing	1		●	●			
10	111.454	0071261	Spacer mm. 5,70	0		●	●			
10	111.455	0071262	Spacer mm. 5,75	0		●	●			
10	111.456	0071263	Spacer mm. 5,80	0		●	●			
10	111.457	0071264	Spacer mm. 5,85	0		●	●			
10	111.458	0071265	Spacer mm. 5,90	0		●	●			
10	111.459	0071266	Spacer mm. 5,95	0		●	●			
10	111.460	0071267	Spacer mm. 6,00	0		●	●			
10	111.461	0071268	Spacer mm. 6,05	0		●	●			
10	111.462	0071269	Spacer mm. 6,10	0		●	●			
10	111.463	0080685	Spacer mm. 6,15	0		●	●			
10	111.464	0080821	Spacer mm. 6,20	0		●	●			
10		1400221	Spacer mm. 6,25	0		●	●			
11	134.033	1400241	Bearing	1		●	●			
12		1400269	Nut	2		●	●			
13		1400245	Stud	2		●	●			
14		1408014	Differential support housing	1	(1-4)	●	●			
14		1407632	Differential support housing	1	(2) Type A	●	●			

Date

02/2017

Notes

- (1) Without differential lock
 (2) With differential lock
 (3) With differential support housing (Pos.14) type B
 (4) If used to replace the Differential support housing OEM no. 1400247 or 1407631 must be replaced also the Bearings cage OEM no. 1400815 (Pos.7)

VERSIONS:

- REAR 10.26
- REAR 11.26

APPLICATIONS:

- LF45
- LF55
- LF Series E6

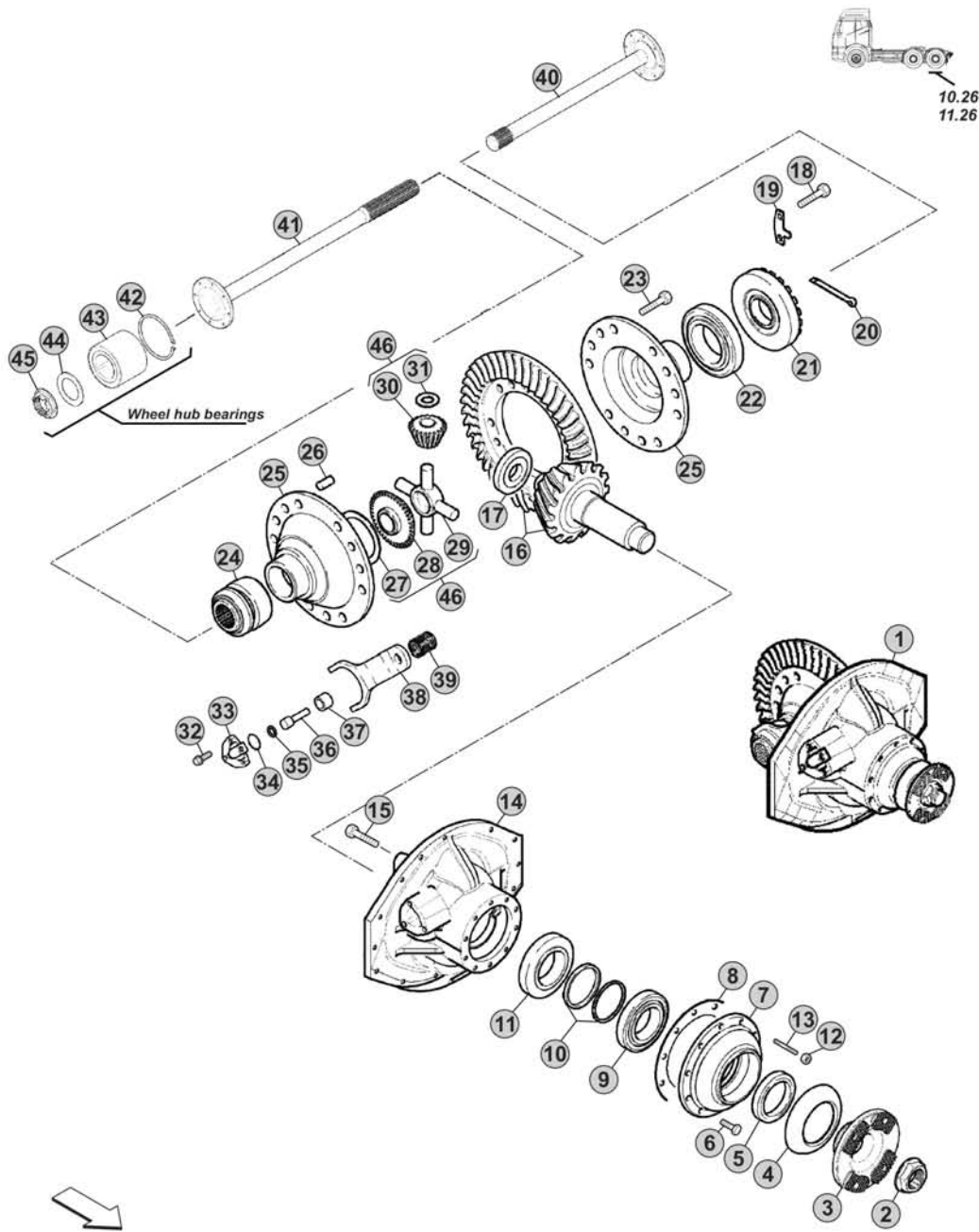

Our spare parts are not the originals but interchangeable with the originals ones. All original equipment manufacturers' numbers, pictures and models used in this catalogue are for reference only. Our products bear our trade-mark.

Notes

Our spare parts are not the originals but interchangeable with the originals ones. All original equipment manufacturers' numbers, pictures and models used in this catalogue are for reference only. Our products bear our trade-mark.

Fig.	CEI no.	DAF no.	Description	Q.ty	Notes	10.26	11.26			
14		1408025	Differential support housing	1	(2) Type B	●	●			
15	187.781	1701893	Screw	4		●	●			
16	294.462	1400242	Crown & Pinion R.3,31	1	100 Km/h	●	●			
16	294.463	1400304	Crown & Pinion R.3,73	1	89 Km/h	●	●			
16	294.464	1400303	Crown & Pinion R.4,10	1	81 Km/h	●	●			
16	294.465	1400302	Crown & Pinion R.4,56	1	73 Km/h	●	●			
16	294.466	1400301	Crown & Pinion R.5,13	1	65 Km/h	●	●			
16	294.467	1400300	Crown & Pinion R.5,71	1	58 km/h	●	●			
16	294.468	1400299	Crown & Pinion R.6,33	1	52 Km/h	●	●			
17	130.443	0077059	Bearing	1		●	●			
18		1404575	Screw	2		●	●			
19		0539205	Lock plate	1		●	●			
20	160.336	1400296	Cotter pin	1		●	●			
21	187.764	0071273	Grooved nut	2		●	●			
22	130.442	0077060	Bearing	2		●	●			
23	187.899	1616831	Screw	16		●	●			
24	154.292	1400719	Block sleeve	1		●	●			
25	175.521	1400244	Differential housing	1		●	●			
26	160.359	1400306	Dowel pin	4		●	●			
27	269.313	1704875	Side gear thrust washer	2		●	●			
28	122.214	1704460	Differential side gear	2	(5)	●	●			
29	133.179	1400216	Differential Spider	1		●	●			
30	182.156	1704456	Differential side pinion	4	(6)	●	●			
31	269.314	1702820	Side pinion thrust washer	4		●	●			
32		1313141	Screw	3		●	●			
33		1205426	Cover	1		●	●			
34		1955184	O-Ring	1		●	●			
35		1955185	O-Ring	1		●	●			
36	190.568	0538687	Gear shift rail	1		●	●			
37		0538688	Bush	1		●	●			
38	141.346	1400716	Fork	1		●	●			
39		0538580	Spring	1		●	●			
40	170.379	1704744	Drive shaft	1		●	●			
41	170.380	1400168	Drive shaft	1	(1)	●	●			
41	170.381	1404484	Drive shaft	1	(2)	●	●			
42		1400290	Seeger ring	1		●	●			
43	131.613	1705686	Wheel bearing	1		●	●			
44		1404486	Washer	1		●	●			
45		1396548	Grooved nut	1		●	●			
46	298.600		Differential kit	1		●	●			

Date

02/2017

Notes

(2) With differential lock

(5) If used to replace the Side gear OEM no. 1400248 must be replaced also the Side pinion OEM no. 1704456 (CEI no. 182.156 pos.30) or, as alternative, order the Differential kit CEI no. 298.860 (Pos.46)

(6) If used to replace the Side pinion OEM no. 1400250 must be replaced also the Side gear OEM no. 1704460 (CEI no. 122.214 pos.28) or, as alternative, order the Differential kit CEI no. 298.860 (Pos.46)

(1) Without differential lock

VERSIONS:

- REAR 1339

APPLICATIONS:

- 75CF
- LF55
- CF65
- CF75
- LF Series E6

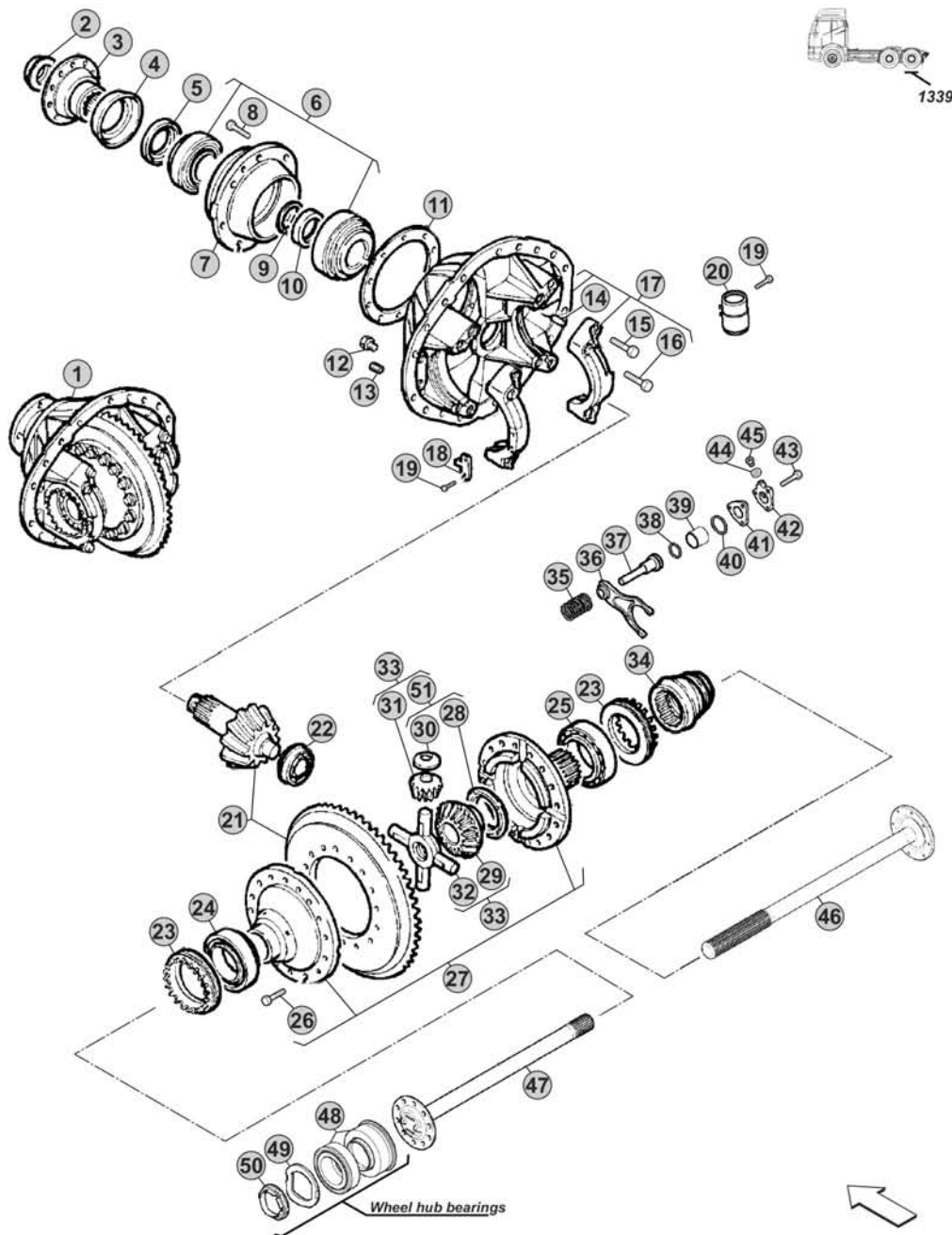

Our spare parts are not the originals but interchangeable with the originals ones. All original equipment manufacturers' numbers, pictures and models used in this catalogue are for reference only. Our products bear our trade-mark.

Notes



Our spare parts are not the originals but interchangeable with the originals ones. All original equipment manufacturers' numbers, pictures and models used in this catalogue are for reference only. Our products bear our trade-mark.

Fig.	CEI no.	DAF no.	Description	Q.ty	Notes	1339			
1		1451611	Differential rear Assy R.2,93	1	(2) 100 Km/h	●			
1		1425692	Differential rear Assy R.3,31	1	(1) 89 Km/h	●			
1		1426129	Differential rear Assy R.3,31	1	(2) 89 Km/h	●			
1		1425691	Differential rear Assy R.3,73	1	(1) 79 Km/h	●			
1		1425663	Differential rear Assy R.3,73	1	(2) 79 Km/h	●			
1		1425690	Differential rear Assy R.4,10	1	(1) 71 Km/h	●			
1		1425705	Differential rear Assy R.4,10	1	(2) 71 Km/h	●			
1		1653073	Differential rear Assy R.4,56	1	(1) 64 Km/h	●			
1		1425704	Differential rear Assy R.4,56	1	(2) 64 Km/h	●			
1		1653074	Differential rear Assy R.5,13	1	(1) 57 Km/h	●			
1		1425703	Differential rear Assy R.5,13	1	(2) 57 Km/h	●			
1		1653075	Differential rear Assy R.5,63	1	(1) 52 Km/h	●			
1		1425702	Differential rear Assy R.5,63	1	(2) 52 Km/h	●			
2	187.762	0641320	Nut	1		●			
3	<i>197.341</i>	1308596	Flange	1		●			
4	<i>239.140</i>	0595546	Dust cover	1	(3)	●			
4	<i>239.130</i>	1739948	Dust cover	1	(4)	●			
5	139.868	1287102	Oil Seal	1	(3)	●			
5	239.131	1739947	Oil Seal	1	(4)	●			
6	298.596	1305582	Bearings kit	1		●			
7		1297564	Bearings cage	1		●			
8	<i>187.765</i>	1231055	Screw	10		●			
9		1291191	Spacer mm. 5,30	0		●			
9		1291192	Spacer mm. 5,50	0		●			
9		1291193	Spacer mm. 5,60	0		●			
9		1291194	Spacer mm. 5,65	0		●			
9		1291195	Spacer mm. 5,75	0		●			
9		1291196	Spacer mm. 5,80	0		●			
9		1291197	Spacer mm. 5,90	0		●			
9		1291198	Spacer mm. 6,10	0		●			
9		1291199	Spacer mm. 6,45	0		●			
10		1736584	Spacer L. 13,36 mm.	0		●			
10		1736585	Spacer L. 13,37 mm.	0		●			
10		1736586	Spacer L. 13,38 mm.	0		●			
10		1736587	Spacer L. 13,39 mm.	0		●			
10		1297565	Spacer L. 13,40 mm.	0		●			
11	<i>269.012</i>	0539252	Thrust washer mm. 0,08	0		●			
11	<i>269.013</i>	0539253	Thrust washer mm. 0,13	0		●			
11	<i>269.014</i>	0539254	Thrust washer mm. 0,25	0		●			
11	<i>269.015</i>	0539255	Thrust washer mm. 0,50	0		●			
11	<i>269.016</i>	0539256	Thrust washer mm. 1,00	0		●			
12		2009145	Plug	5		●			
13		1348971	Plug	1		●			

Date

02/2017

Notes

- (2) With differential lock
- (1) Without differential lock
- (3) To be coupled together
- (4) To be coupled together

VERSIONS:

- REAR 1339

APPLICATIONS:

- 75CF
- LF55
- CF65
- CF75
- LF Series E6

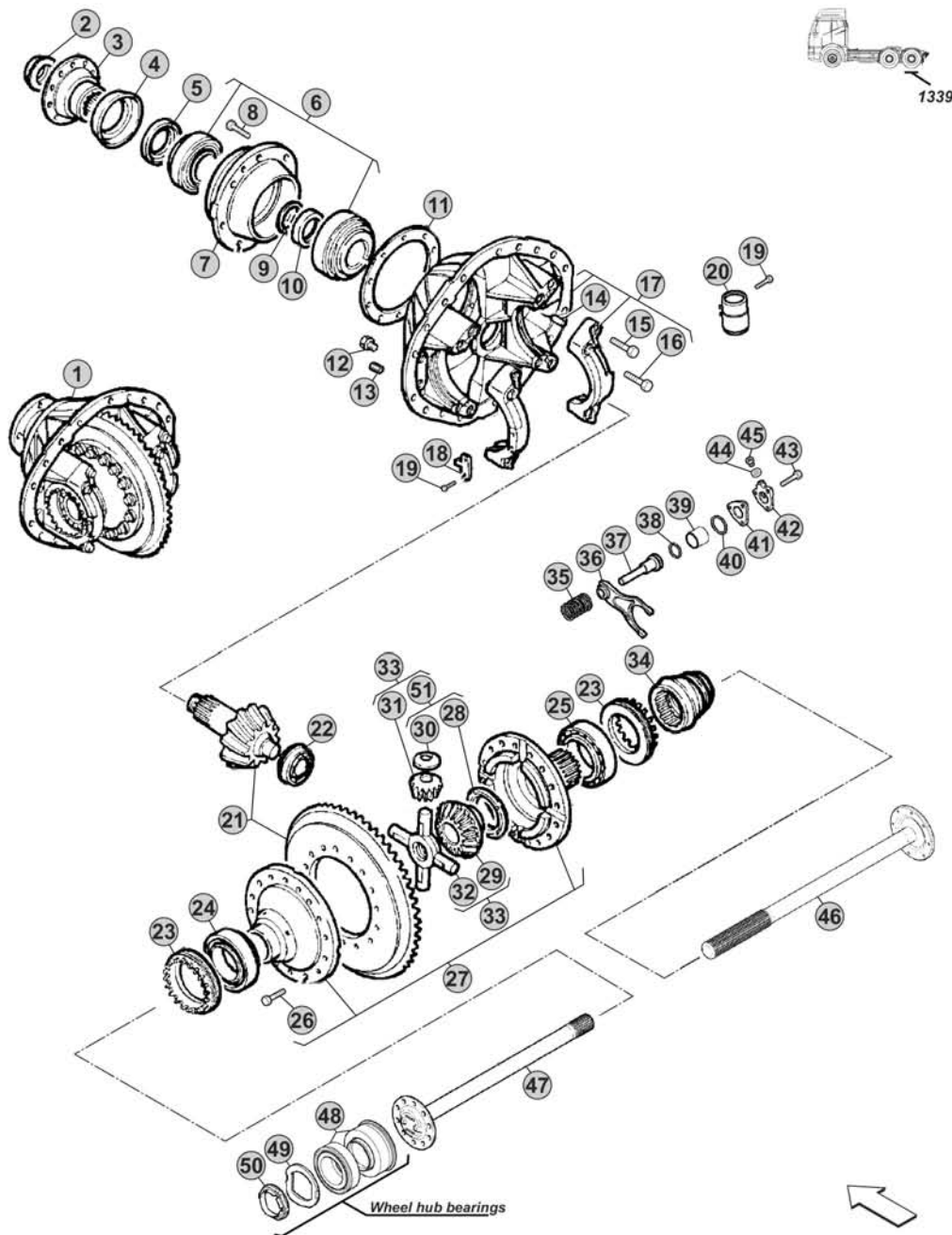

Our spare parts are not the originals but interchangeable with the originals ones. All original equipment manufacturers' numbers, pictures and models used in this catalogue are for reference only. Our products bear our trade-mark.

Notes

Our spare parts are not the originals but interchangeable with the originals ones. All original equipment manufacturers' numbers, pictures and models used in this catalogue are for reference only. Our products bear our trade-mark.

Fig.	CEI no.	DAF no.	Description	Q.ty	Notes	1339			
14		0083501	Dowel pin	4		●			
15		1231066	Screw	2	M16x55	●			
16		1243048	Screw	4	M16x90	●			
17		1673824	Differential support housing	1	(7-9)	●			
17		1673822	Differential support housing	1	(8-10)	●			
18		0539205	Lock plate	2		●			
19		0251619	Screw	4	M8x12	●			
19		1313141	Screw	4	M8x25	●			
20		1656781	Oil filter	1		●			
21	294.481	1309768	Crown & Pinion R.2,93	1	(5) 100 Km/h	●			
21	294.482	1309769	Crown & Pinion R.3,31	1	(5) 89 Km/h	●			
21	294.483	1309770	Crown & Pinion R.3,73	1	(5) 79 Km/h	●			
21	294.484	1354230	Crown & Pinion R.4,10	1	(5) 71 Km/h	●			
21	294.485	1357598	Crown & Pinion R.4,56	1	(5) 64 Km/h	●			
21	294.486	1309773	Crown & Pinion R.5,13	1	(5) 57 Km/h	●			
21	294.487	1309774	Crown & Pinion R.5,63	1	(6) 52 Km/h	●			
22	134.035	0538550	Bearing	1		●			
23	187.901	0092025	Grooved nut	2		●			
24	134.038	0525417	Bearing	1		●			
25	134.032	0676988	Bearing	1		●			
26	187.902	1337624	Screw	16		●			
27	175.522	1907017	Differential housing	1	(5)	●			
27	175.523	1873940	Differential housing	1	(6)	●			
28	169.788	0546006	Side gear thrust washer	2		●			
29	122.095	1295669	Differential side gear	2		●			
30	169.789	0546007	Side pinion thrust washer	4		●			
31	182.069	0396197	Differential side pinion	4		●			
32	133.276	0083051	Differential Spider	1		●			
33	298.601		Differential kit	1		●			
34	154.387	0385520	Block sleeve	1		●			
35		0538580	Spring	1		●			
36	141.347	1389012	Fork	1		●			
37	190.568	0538687	Gear shift rail	1		●			
38		1955185	O-Ring	1		●			
39		0538688	Bush	1		●			
40		1955184	O-Ring	1		●			
41		0653334	Gasket	1		●			
42		1205426	Cover	1		●			
43		1313141	Screw	3		●			
44		0331328	Washer	1		●			
45		0204294	Plug	1		●			
46	170.382	1363853	Drive shaft	1		●			
47	170.383	1363852	Drive shaft	1		●			

Date

02/2017

Notes

(7) If used to replace the Differential support housing OEM no. 0093796 must be replaced also the Fork OEM no. 1389012 (CEI no. 141.347 pos.36)

(9) For ratio R.2,93/3,31

(8) If used to replace the Differential support housing OEM no. 0093795 must be replaced also the Fork OEM no. 1389012 (CEI no. 141.347 pos.36)

(10) For ratio R.3,73/4,10/4,56/5,13/5,63

(5) To be coupled together

(6) To be coupled together

VERSIONS:

- REAR 1339

APPLICATIONS:

- 75CF
- LF55
- CF65
- CF75
- LF Series E6

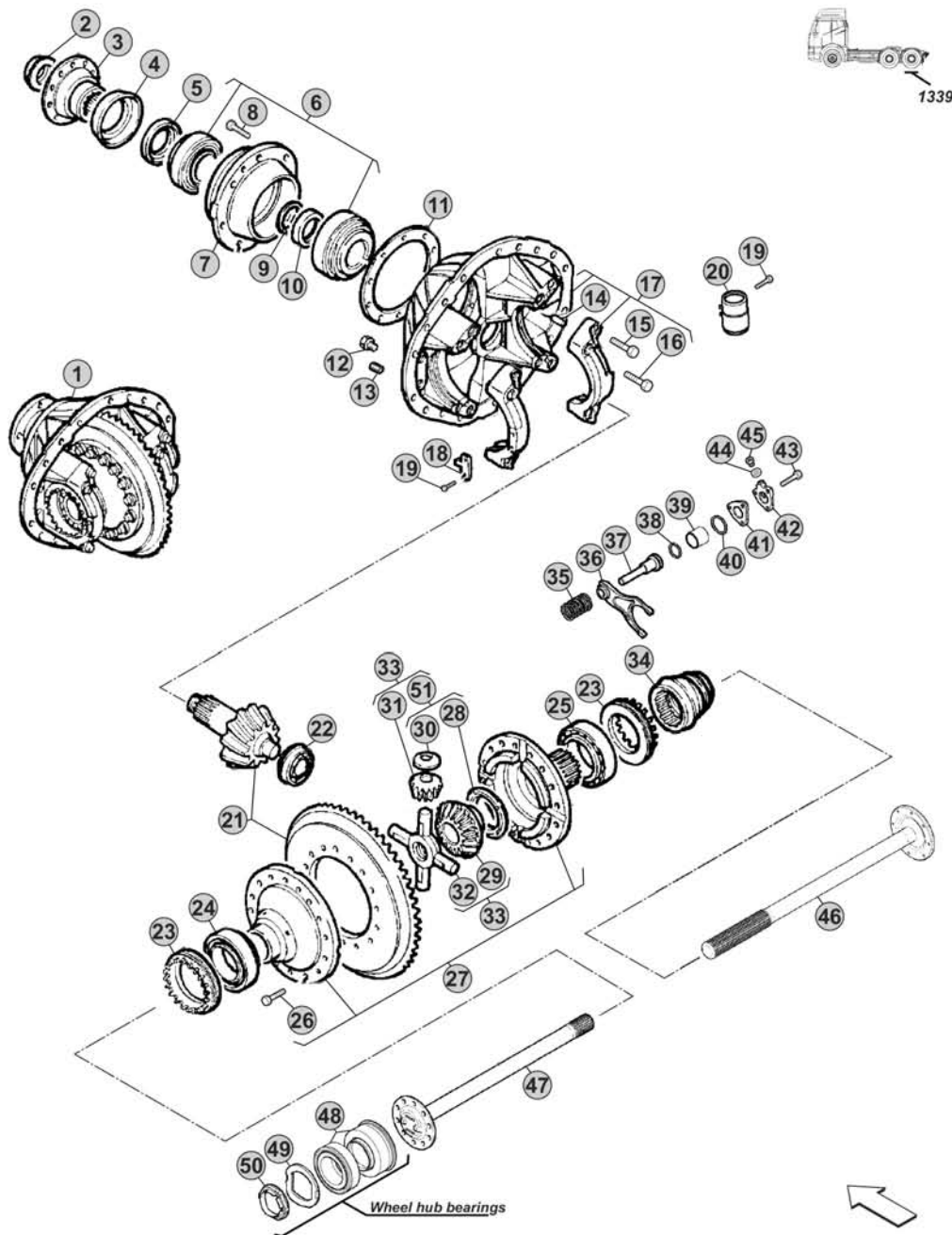

Our spare parts are not the originals but interchangeable with the originals ones. All original equipment manufacturers' numbers, pictures and models used in this catalogue are for reference only. Our products bear our trade-mark.

Notes



Our spare parts are not the originals but interchangeable with the originals ones. All original equipment manufacturers' numbers, pictures and models used in this catalogue are for reference only. Our products bear our trade-mark.

Fig.	CEI no.	DAF no.	Description	Q.ty	Notes	1339				
48	131.606	1801594	Wheel bearing	1		●				
49		1385326	Washer	1		●				
50		1396548	Grooved nut	1		●				
51	298.205		Differential thrust washers kit	1		●				

Date 02/2017

Notes _____



VERSIONS:

- REAR 1344

APPLICATIONS:

- CF75
- LF Series E6
- CF Series E6
- XF Series E6

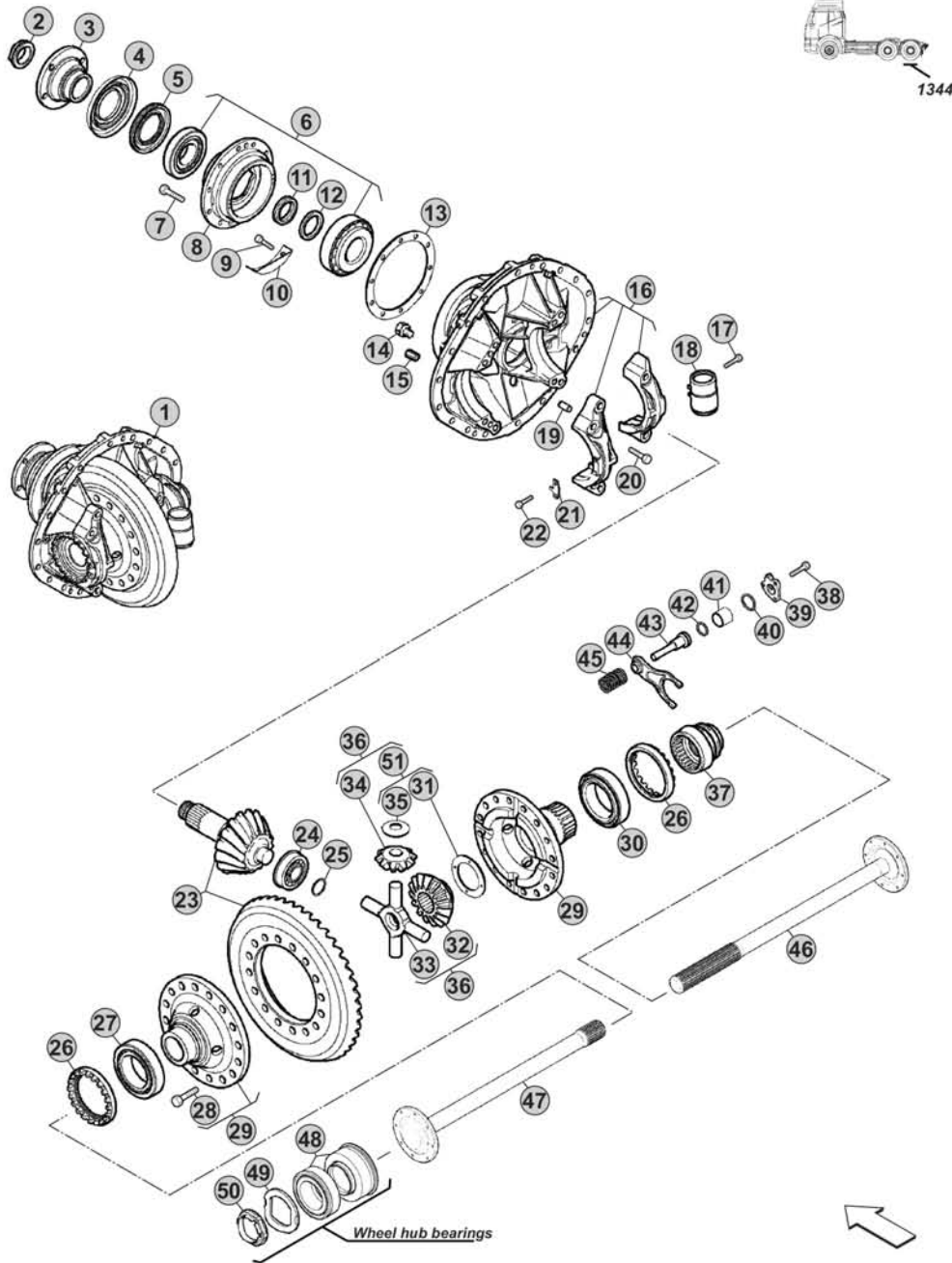

Notes

[Empty grey box for notes]

Our spare parts are not the originals but interchangeable with the originals ones. All original equipment manufacturers' numbers, pictures and models used in this catalogue are for reference only. Our products bear our trade-mark.

Fig.	CEI no.	DAF no.	Description	Q.ty	Notes	1344			
2	187.762	0641320	Nut	1		●			
3	197.242	1287859	Flange	1		●			
4	239.130	1739948	Dust cover	1		●			
5	239.131	1739947	Oil Seal	1		●			
6	298.597	1873943	Bearings kit	1		●			
7	187.765	1231055	Screw	10		●			
8		1873915	Bearings cage	1		●			
9		1295124	Screw	3		●			
10		1873948	Oil Deflector	1		●			
11		1291191	Spacer mm. 5,30	0		●			
11		1291192	Spacer mm. 5,50	0		●			
11		1291193	Spacer mm. 5,60	0		●			
11		1291194	Spacer mm. 5,65	0		●			
11		1291195	Spacer mm. 5,75	0		●			
11		1291196	Spacer mm. 5,80	0		●			
11		1291197	Spacer mm. 5,90	0		●			
11		1291198	Spacer mm. 6,10	0		●			
11		1291199	Spacer mm. 6,45	0		●			
12		1873921	Spacer L. 15,88 mm.	0		●			
12		1873922	Spacer L. 15,89 mm.	0		●			
12		1873923	Spacer L. 15,90 mm.	0		●			
12		1873924	Spacer L. 15,91 mm.	0		●			
12		1873925	Spacer L. 15,92 mm.	0		●			
13		1873916	Thrust washer mm. 0,08	0		●			
13		1873917	Thrust washer mm. 0,13	0		●			
13		1873918	Thrust washer mm. 0,25	0		●			
13		1873919	Thrust washer mm. 0,50	0		●			
13		1873920	Thrust washer mm. 1,00	0		●			
14		2009145	Plug	5		●			
15		1348971	Plug	1		●			
16		1873949	Differential support housing	1	(1)	●			
16		1873927	Differential support housing	1	(2)	●			
17		1313141	Screw	2		●			
18		1656781	Oil filter	1		●			
19		1278354	Dowel pin	4		●			
20		1231066	Screw	2	M16x55	●			
20		1243048	Screw	4	M16x90	●			
21		0539205	Lock plate	1		●			
22		1313141	Screw	2		●			
23	294.488	1873430	Crown & Pinion R.2,38	1	(5) 100 Km/h	●			
23	294.489	1873434	Crown & Pinion R.2,53	1	(5) 94 Km/h	●			
23	294.490	1873438	Crown & Pinion R.2,64	1	(5) 90 Km/h	●			
23	294.491	1873442	Crown & Pinion R.2,71	1	(5) 88 Km/h	●			

Date

02/2017

Notes

- (1) For ratio R.2,79
 (2) For ratio R.3,08/3,25/3,70/4,11/4,63/5,14/5,57
 (5) To be coupled together

VERSIONS:

- REAR 1344

APPLICATIONS:

- CF75
- LF Series E6
- CF Series E6
- XF Series E6

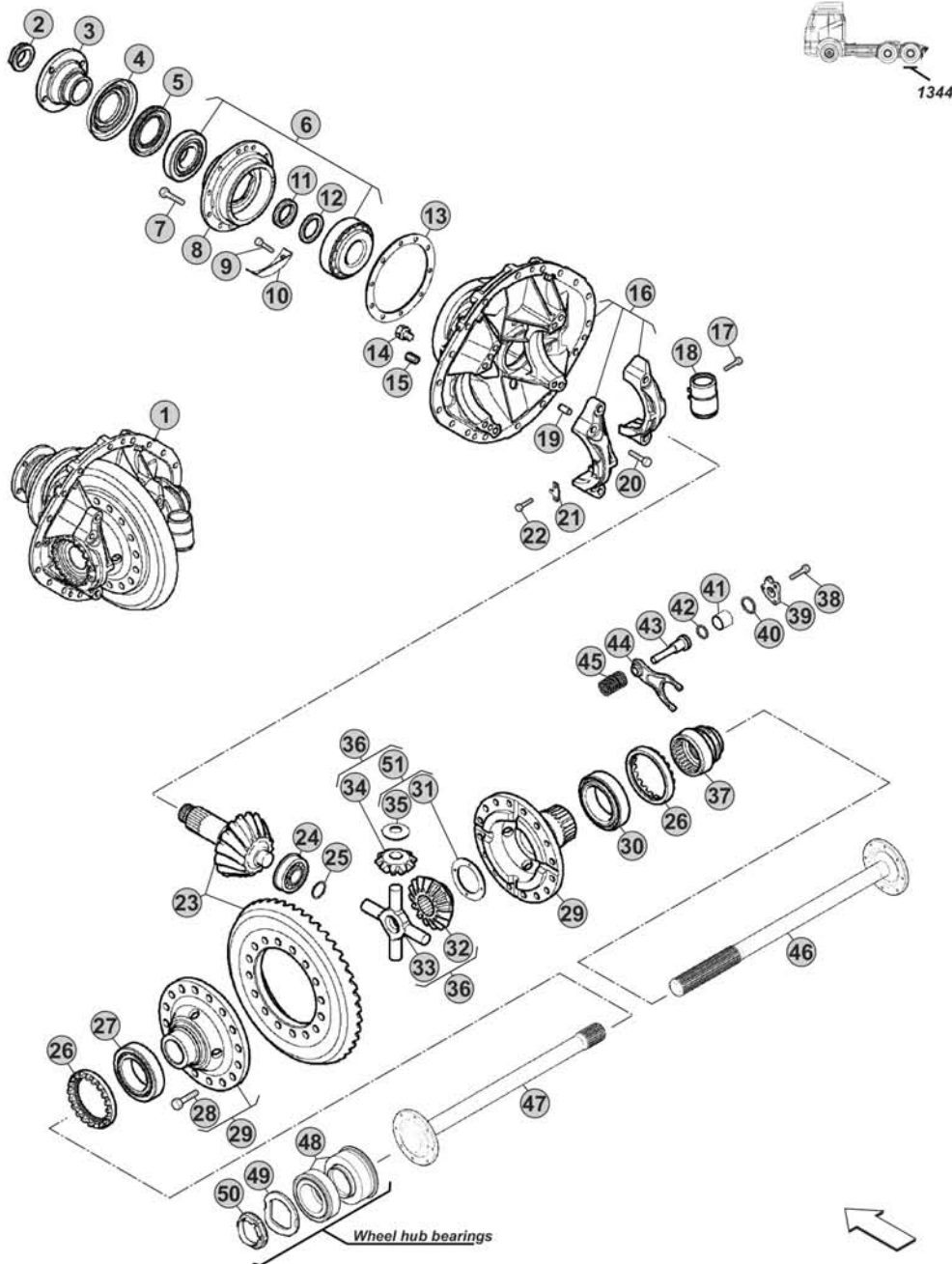

Notes

[Empty grey box for notes]



Our spare parts are not the originals but interchangeable with the originals ones. All original equipment manufacturers' numbers, pictures and models used in this catalogue are for reference only. Our products bear our trade-mark.

Our spare parts are not the originals but interchangeable with the originals ones. All original equipment manufacturers' numbers, pictures and models used in this catalogue are for reference only. Our products bear our trade-mark.

Fig.	CEI no.	DAF no.	Description	Q.ty	Notes	1344			
23	294.492	1873446	Crown & Pinion R.2,79	1	(5) 85 Km/h	●			
23	294.493	1873315	Crown & Pinion R.3,08	1	(5) 77 Km/h	●			
23	294.494	1873318	Crown & Pinion R.3,25	1	(6) 73 Km/h	●			
23	294.495	1873321	Crown & Pinion R.3,70	1	(5) 64 Km/h	●			
23	294.496	1873324	Crown & Pinion R.4,11	1	(6) 58 km/h	●			
23	294.497	1873327	Crown & Pinion R.4,63	1	(6) 51 Km/h	●			
23	294.498	1873330	Crown & Pinion R.5,14	1	(5) 46 Km/h	●			
23	294.499	1873374	Crown & Pinion R.5,57	1	(6) 43 Km/h	●			
24	130.707	1291189	Bearing	1	(1)	●			
24	134.036	1898084	Bearing	1	(3)	●			
24	134.037	1921167	Bearing	1	(4)	●			
25	111.550	0119359	Seeger ring	1	(1)	●			
25	111.551	0251990	Seeger ring	1	(3)	●			
25	111.552	0251985	Seeger ring	1	(4)	●			
26	187.901	0092025	Grooved nut	2		●			
27	134.038	0525417	Bearing	1		●			
28	187.902	1337624	Screw	16		●			
29	175.522	1907017	Differential housing	1	(5)	●			
29	175.523	1873940	Differential housing	1	(6)	●			
30	134.032	0676988	Bearing	1		●			
31	169.788	0546006	Side gear thrust washer	2		●			
32	122.095	1295669	Differential side gear	2		●			
33	133.276	0083051	Differential Spider	1		●			
34	182.069	0396197	Differential side pinion	4		●			
35	169.789	0546007	Side pinion thrust washer	4		●			
36	298.601		Differential kit	1		●			
37	154.387	0385520	Block sleeve	1		●			
38		1313141	Screw	3		●			
39		1205426	Cover	1		●			
40		1955184	O-Ring	1		●			
41		0538688	Bush	1		●			
42		1955185	O-Ring	1		●			
43	190.568	0538687	Gear shift rail	1		●			
44	141.347	1389012	Fork	1		●			
45		0538580	Spring	1		●			
46	170.385	1886142	Drive shaft	1		●			
47	170.384	1886141	Drive shaft	1		●			
48	131.606	1801594	Wheel bearing	1		●			
49		1385326	Washer	1		●			
50		1396548	Grooved nut	1		●			
51	298.205		Differential thrust washers kit	1		●			

Date

02/2017

Notes

- (5) To be coupled together
- (6) To be coupled together
- (1) For ratio R.2,79
- (3) For ratio R.3,08/3,25/3,70/4,11/4,63
- (4) For ratio R.5,14/5,57

VERSIONS:

- REAR 1346

APPLICATIONS:

- F85
- F95
- OLD Range

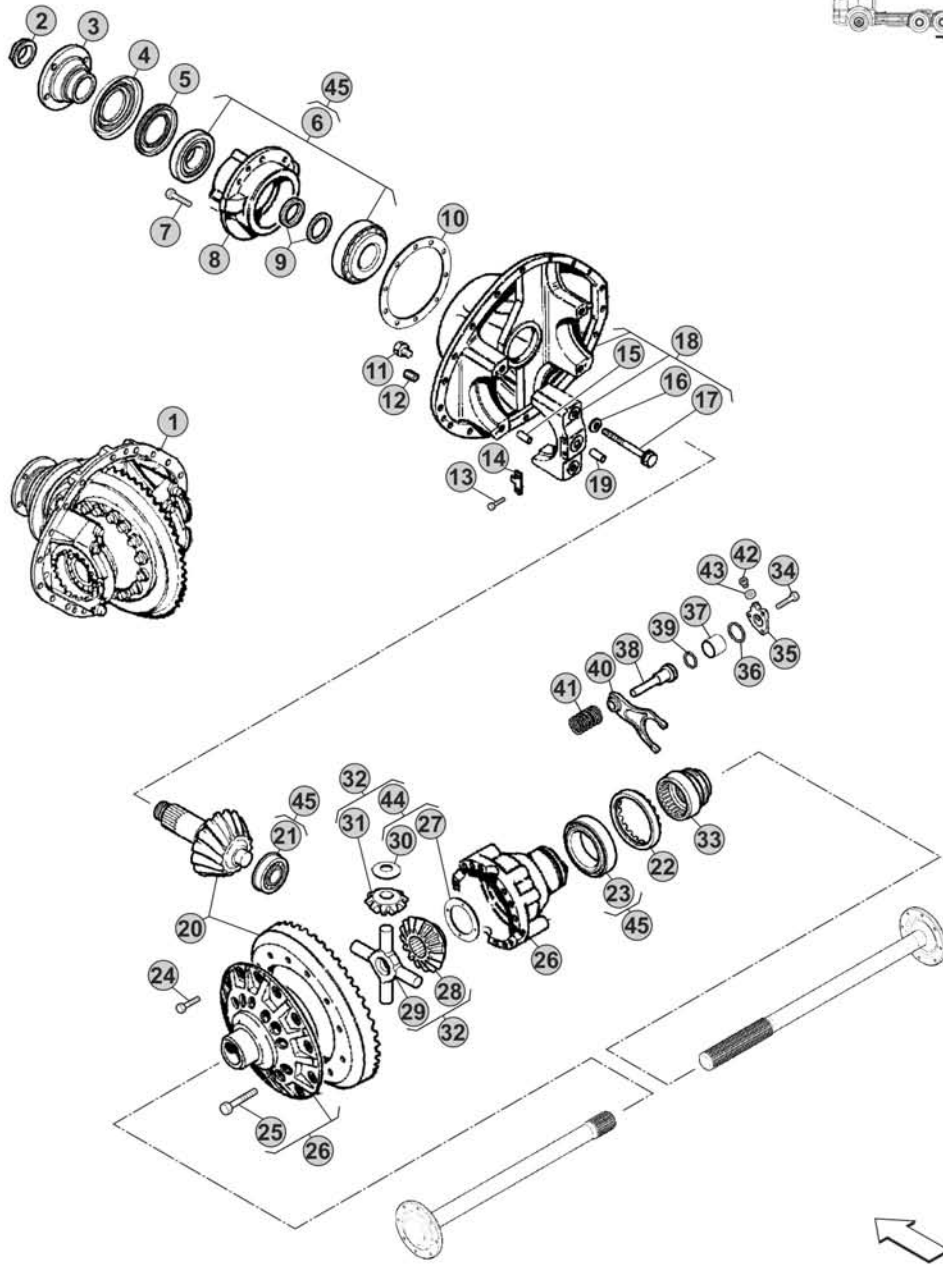
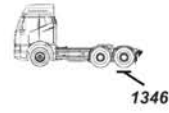

Notes

[Blank area for notes]

Our spare parts are not the originals but interchangeable with the originals ones. All original equipment manufacturers' numbers, pictures and models used in this catalogue are for reference only. Our products bear our trade-mark.

Fig.	CEI no.	DAF no.	Description	Q.ty	Notes	1346			
1		0890205	Differential rear Assy R.3,31	1	(1) 100 Km/h	●			
1	280.664	0682060	Differential rear Assy R.3,31	1	(2) 100 Km/h	●			
1		0890247	Differential rear Assy R.3,73	1	(1) 89 Km/h	●			
1	280.665	0890741	Differential rear Assy R.3,73	1	(2) 89 Km/h	●			
1		0391780	Differential rear Assy R.4,10	1	(1) 81 Km/h	●			
1	280.666	0682062	Differential rear Assy R.4,10	1	(2) 81 Km/h	●			
1	280.667	0890248	Differential rear Assy R.4,56	1	(1) 73 Km/h	●			
1		0075786	Differential rear Assy R.4,56	1	(2) 73 Km/h	●			
1		0075787	Differential rear Assy R.5,13	1	(2) 65 Km/h	●			
1		0159187	Differential rear Assy R.5,86	1	(1) 56 Km/h	●			
1		0075788	Differential rear Assy R.5,86	1	(2) 56 Km/h	●			
2	187.762	0641320	Nut	1		●			
3	197.242	1287859	Flange	1	(5)	●			
4	239.129	0384808	Dust cover	1	(3)	●			
4	239.130	1739948	Dust cover	1	(4)	●			
5	139.868	1287102	Oil Seal	1	(3)	●			
5	239.131	1739947	Oil Seal	1	(4)	●			
6	298.075	0538466	Bearings kit	1	Premium brand	●			
6	598.075	0538466	Bearings kit	1	Aftermarket	●			
7		1393027	Screw	8		●			
8		0385677	Bearings cage	1		●			
9		1291191	Spacer mm. 5,30	0		●			
9		1291192	Spacer mm. 5,50	0		●			
9		1291193	Spacer mm. 5,60	0		●			
9		1291194	Spacer mm. 5,65	0		●			
9		1291195	Spacer mm. 5,75	0		●			
9		1291196	Spacer mm. 5,80	0		●			
9		1291197	Spacer mm. 5,90	0		●			
9		1291198	Spacer mm. 6,10	0		●			
9		1291199	Spacer mm. 6,45	0		●			
9		1291200	Spacer mm. 8,00	0		●			
10		0660301	Thrust washer mm. 0,08	0		●			
10		0660302	Thrust washer mm. 0,12	0		●			
10		0660303	Thrust washer mm. 0,25	0		●			
10		0660304	Thrust washer mm. 0,50	0		●			
10		0660305	Thrust washer mm. 1,00	0		●			
11		2009145	Plug	5		●			
12		1348971	Plug	1		●			
13		0251619	Screw	4		●			
14		0641570	Lock plate	2		●			
15	160.339	0653292	Dowel pin	4		●			
16		0202838	Washer	4		●			
17		0286369	Screw	4		●			

Date

02/2017

Notes

- (1) Without differential lock
 (2) With differential lock
 (5) If used to replace the Flange OEM no. 0391741 must be replaced also the Oil Seal OEM no. 1287102 o 1739947 (Pos.5)
 (3) To be coupled together
 (4) To be coupled together

VERSIONS:

- REAR 1346

APPLICATIONS:

- F85
- F95
- OLD Range

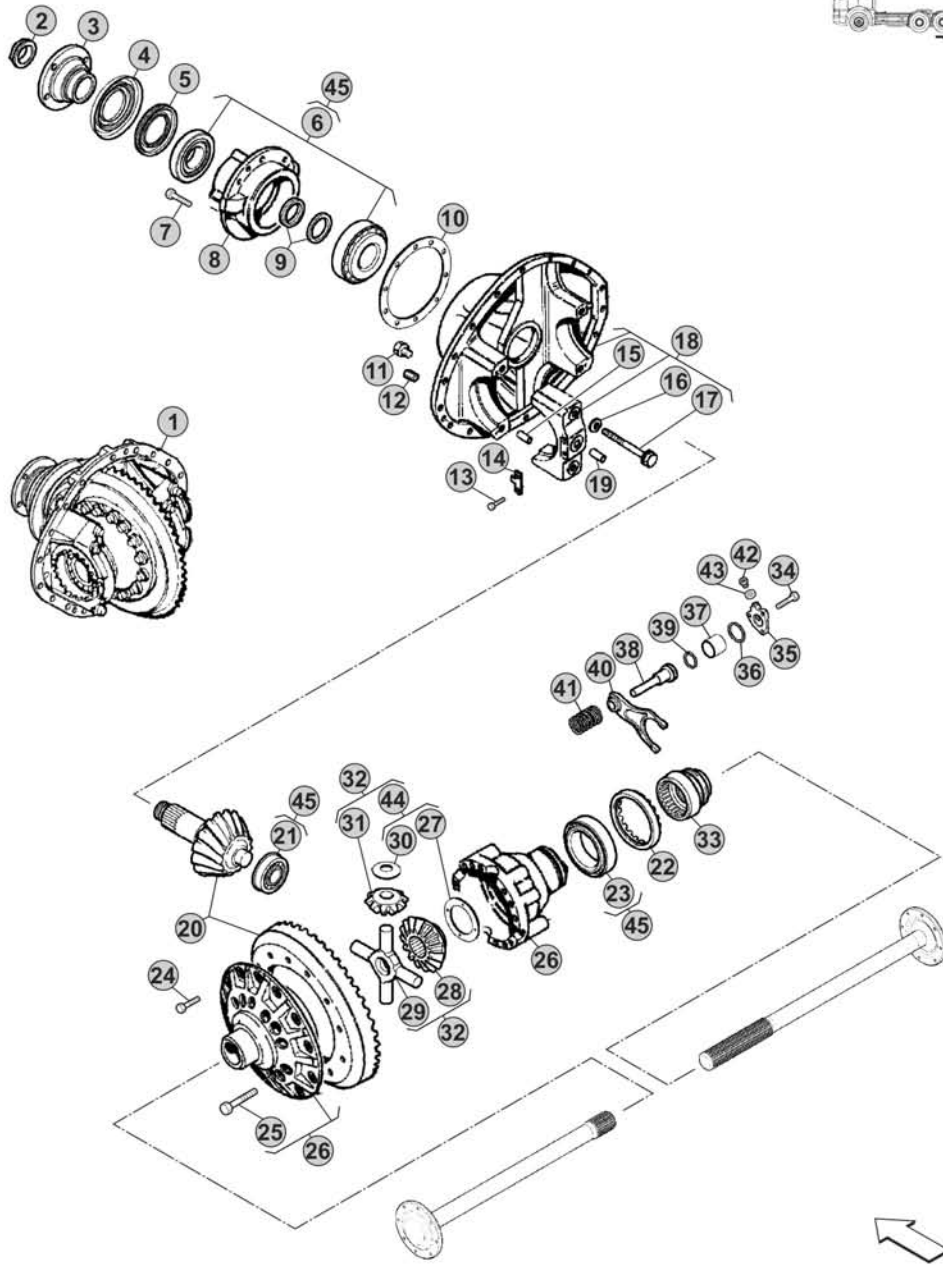
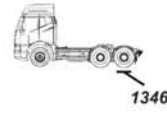

Notes

Our spare parts are not the originals but interchangeable with the originals ones. All original equipment manufacturers' numbers, pictures and models used in this catalogue are for reference only. Our products bear our trade-mark.

Fig.	CEI no.	DAF no.	Description	Q.ty	Notes	1346				
18		0080681	Differential support housing	1		●				
19		0368916	Threaded pin	2		●				
20	194.885	0083001	Crown & Pinion R.3,31	1	100 Km/h	●				
20	194.886	0083002	Crown & Pinion R.3,73	1	89 Km/h	●				
20	194.887	0083003	Crown & Pinion R.4,10	1	81 Km/h	●				
20	194.888	0083004	Crown & Pinion R.4,56	1	73 Km/h	●				
20	194.889	0083005	Crown & Pinion R.5,13	1	65 Km/h	●				
20	294.469	0083006	Crown & Pinion R.5,86	1	56 Km/h	●				
21	130.919	0390238	Bearing	1	Premium brand	●				
21	530.919	0390238	Bearing	1	Aftermarket	●				
22	187.892	0386736	Grooved nut	2		●				
23	130.718	0658448	Bearing	2	Premium brand	●				
23	530.718	0658448	Bearing	2	Aftermarket	●				
24	187.894	0660375	Screw	18		●				
25	187.893	0082998	Screw	12		●				
25	187.900	0701740	Screw	12	As alternative	●				
26	199.259	0682237	Differential housing	1		●				
27	169.788	0546006	Side gear thrust washer	2		●				
28	122.095	1295669	Differential side gear	2		●				
29	133.118	0396196	Differential Spider	1		●				
30	169.789	0546007	Side pinion thrust washer	4		●				
31	182.069	0396197	Differential side pinion	4		●				
32	298.073		Differential kit	1		●				
33	154.387	0385520	Block sleeve	1		●				
34		1313141	Screw	3		●				
35		1205426	Cover	1		●				
36		1955184	O-Ring	1		●				
37		0388958	Bush	1		●				
38		0385518	Gear shift rail	1		●				
39		1955185	O-Ring	1		●				
40	141.342	1207132	Fork	1		●				
41		0387157	Spring	1		●				
42		0204294	Plug	1		●				
43		0331328	Washer	1		●				
44	298.205		Differential thrust washers kit	1		●				
45	298.349		Bearings kit	1	Premium brand	●				
45	598.349		Bearings kit	1	Aftermarket	●				

1346

Date 02/2017 Notes _____

VERSIONS:

- REAR 1347

APPLICATIONS:

- 75CF
- 85CF
- 95XF
- CF75
- CF85
- XF95
- XF105
- CF Series E6
- XF Series E6

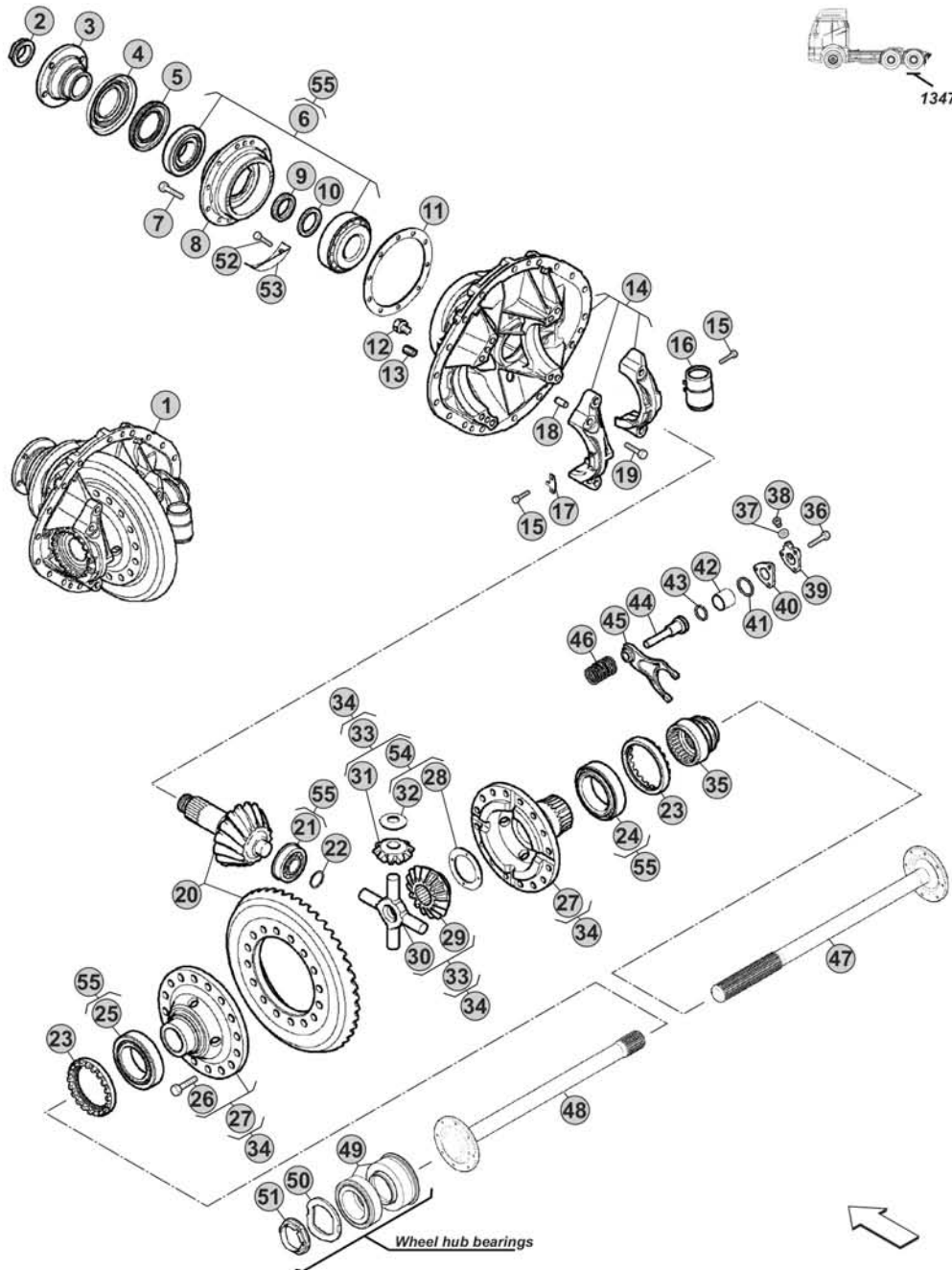

Notes

Our spare parts are not the originals but interchangeable with the originals ones. All original equipment manufacturers' numbers, pictures and models used in this catalogue are for reference only. Our products bear our trade-mark.

Fig.	CEI no.	DAF no.	Description	Q.ty	Notes	1347			
2	187.762	0641320	Nut	1		●			
3	197.242	1287859	Flange	1	(5)	●			
4	239.129	0384808	Dust cover	1	(3)	●			
4	239.130	1739948	Dust cover	1	(4)	●			
5	139.868	1287102	Oil Seal	1	(3)	●			
5	239.131	1739947	Oil Seal	1	(4)	●			
6	298.075	0538466	Bearings kit	1	Premium brand	●			
6	598.075	0538466	Bearings kit	1	Aftermarket	●			
7	187.765	1231055	Screw	10		●			
8		1878186	Bearings cage	1	(6)	●			
8		1238687	Bearings cage	1	(7-8)	●			
9		1291191	Spacer mm. 5,30	0		●			
9		1291192	Spacer mm. 5,50	0		●			
9		1291193	Spacer mm. 5,60	0		●			
9		1291194	Spacer mm. 5,65	0		●			
9		1291195	Spacer mm. 5,75	0		●			
9		1291196	Spacer mm. 5,80	0		●			
9		1291197	Spacer mm. 5,90	0		●			
9		1291198	Spacer mm. 6,10	0		●			
9		1291199	Spacer mm. 6,45	0		●			
10		1736579	Spacer mm. 7,88	0		●			
10		1736580	Spacer mm. 7,89	0		●			
10		1736581	Spacer mm. 7,90	0		●			
10		1736582	Spacer mm. 7,91	0		●			
10		1736583	Spacer mm. 7,92	0		●			
10		1291200	Spacer mm. 8,00	0		●			
11		1628113	Thrust washer mm. 0,08	0	(6)	●			
11		1628114	Thrust washer mm. 0,13	0	(6)	●			
11		1628115	Thrust washer mm. 0,25	0	(6)	●			
11		1628116	Thrust washer mm. 0,50	0	(6)	●			
11		1628117	Thrust washer mm. 1,00	0	(6)	●			
11	269.012	0539252	Thrust washer mm. 0,08	0	(7-8)	●			
11	269.013	0539253	Thrust washer mm. 0,13	0	(7-8)	●			
11	269.014	0539254	Thrust washer mm. 0,25	0	(7-8)	●			
11	269.015	0539255	Thrust washer mm. 0,50	0	(7-8)	●			
11	269.016	0539256	Thrust washer mm. 1,00	0	(7-8)	●			
12		2009145	Plug	5		●			
13		1348971	Plug	1		●			
14		1878170	Differential support housing	1	(6-11)	●			
14		1673788	Differential support housing	1	(7-12) Type A	●			
14		1878206	Differential support housing	1	(7-12) Type B	●			
14		1878207	Differential support housing	1	(8-13) Type A	●			
14		1878209	Differential support housing	1	(8-13) Type B	●			

Date

02/2017

Notes

(5) If used to replace the Flange OEM no. 0593531 must be replaced also the Oil Seal OEM no. 1287102 or 1739947 (Pos.5)

(3) To be coupled together

(4) To be coupled together

(6) To be coupled together

(7) To be coupled together

(8) To be coupled together

(11) For ratio R.2,53/2,69/2,80

(12) For ratio R.2,93/3,07/3,31

(13) For ratio R.3,73/4,10/4,56/5,13/5,63

VERSIONS:

- REAR 1347

APPLICATIONS:

- 75CF
- 85CF
- 95XF
- CF75
- CF85
- XF95
- XF105
- CF Series E6
- XF Series E6

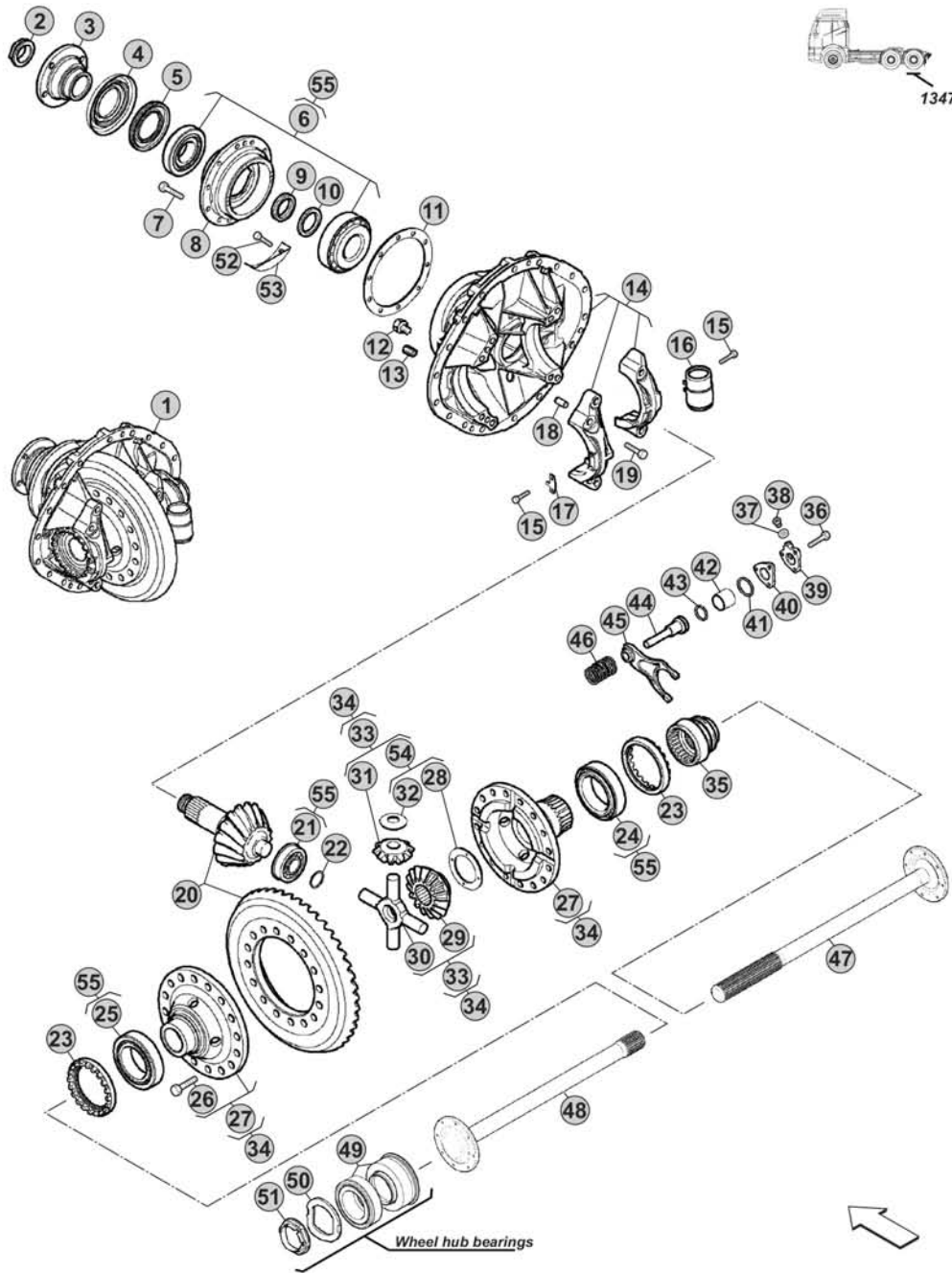

Our spare parts are not the originals but interchangeable with the originals ones. All original equipment manufacturers' numbers, pictures and models used in this catalogue are for reference only. Our products bear our trade-mark.

Notes

Our spare parts are not the originals but interchangeable with the originals ones. All original equipment manufacturers' numbers, pictures and models used in this catalogue are for reference only. Our products bear our trade-mark.

Fig.	CEI no.	DAF no.	Description	Q.ty	Notes	1347				
15		0251619	Screw	4	M8x12	●				
15		1313141	Screw	4	M8x25	●				
16		1656781	Oil filter	1		●				
17		0539205	Lock plate	2		●				
18		1278354	Dowel pin	4		●				
19		1231066	Screw	2	M16x55	●				
19		1243048	Screw	4	M16x90	●				
20	294.470	1808556	Crown & Pinion R.2,53	1	100 Km/h	●				
20	294.411	1628129	Crown & Pinion R.2,69	1	94 Km/h	●				
20	294.412	1808379	Crown & Pinion R.2,80	1	90 Km/h	●				
20	194.890	1361373	Crown & Pinion R.2,93	1	86 Km/h	●				
20	194.826	1365793	Crown & Pinion R.3,07	1	82 Km/h	●				
20	194.827	1361375	Crown & Pinion R.3,31	1	76 Km/h	●				
20	194.828	1361377	Crown & Pinion R.3,73	1	68 Km/h	●				
20	194.891	1361379	Crown & Pinion R.4,10	1	62 Km/h	●				
20	294.475	1370542	Crown & Pinion R.4,56	1	55 Km/h	●				
20	294.477	1370545	Crown & Pinion R.5,13	1	49 Km/h	●				
20	294.479	1391176	Crown & Pinion R.5,63	1	45 Km/h	●				
21	130.707	1291189	Bearing	1		●				
22	111.550	0119359	Seeger ring	1		●				
23	187.895	0094995	Grooved nut	2		●				
24	130.802	0266488	Bearing	1		●				
25	130.718	0658448	Bearing	1	Premium brand	●				
25	530.718	0658448	Bearing	1	Aftermarket	●				
26	187.593	0088933	Screw	16		●				
27	199.086	0683687	Differential housing	1		●				
28	169.788	0546006	Side gear thrust washer	2		●				
29	122.095	1295669	Differential side gear	2		●				
30	133.118	0396196	Differential Spider	1		●				
31	182.069	0396197	Differential side pinion	4		●				
32	169.789	0546007	Side pinion thrust washer	4		●				
33	298.073		Differential kit	1		●				
34	199.087		Differential housing assy	1		●				
35	154.387	0385520	Block sleeve	1		●				
36		1313141	Screw	3		●				
37		0331328	Washer	1		●				
38		0204294	Plug	1		●				
39		1205426	Cover	1		●				
40		0653334	Gasket	1		●				
41		1955184	O-Ring	1		●				
42		0538688	Bush	1		●				
43		1955185	O-Ring	1		●				
44	190.568	0538687	Gear shift rail	1		●				

Date

Notes

02/2017

VERSIONS:

- REAR 1347

APPLICATIONS:

- 75CF
- 85CF
- 95XF
- CF75
- CF85
- XF95
- XF105
- CF Series E6
- XF Series E6

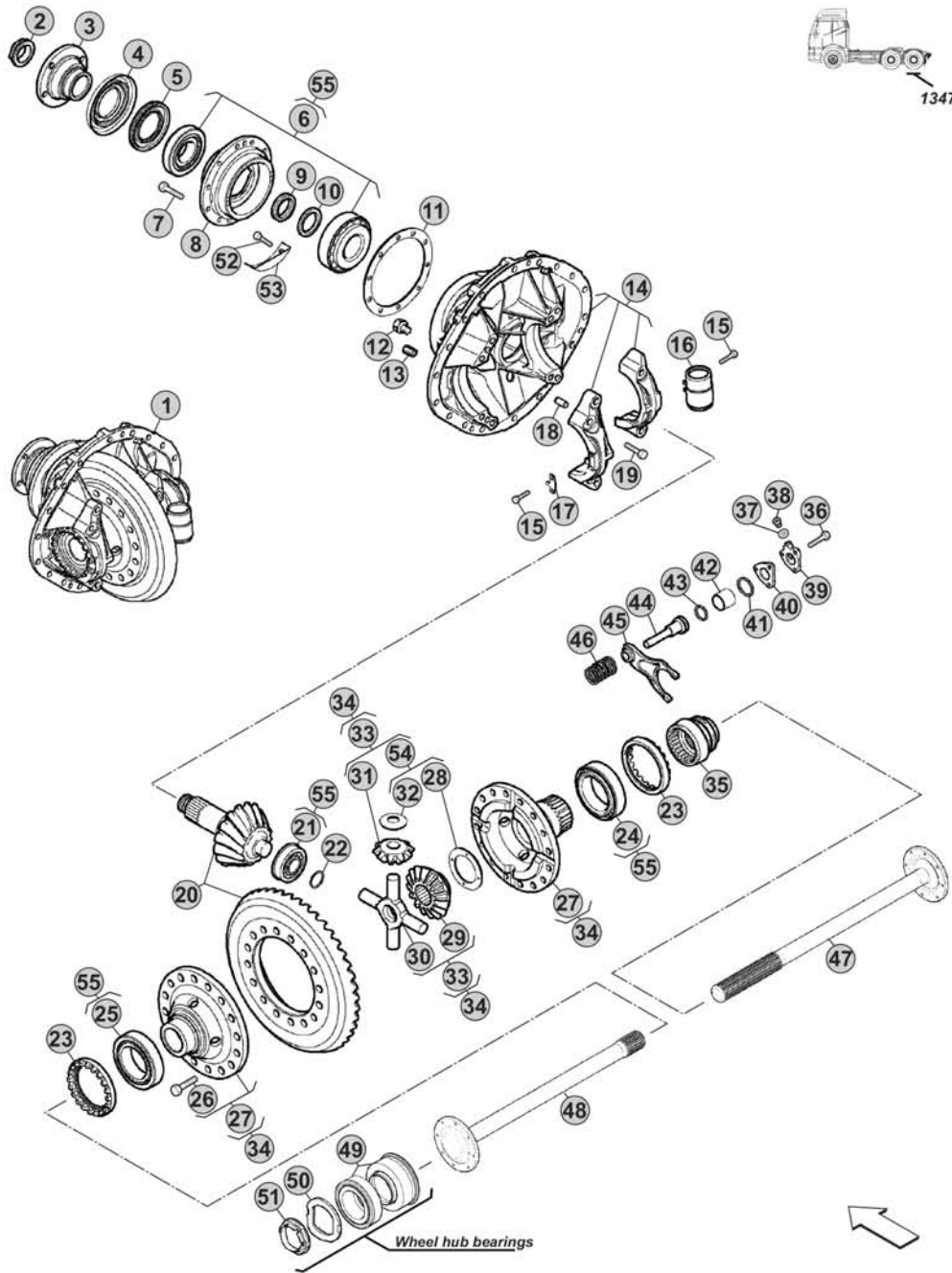

Notes

Our spare parts are not the originals but interchangeable with the originals ones. All original equipment manufacturers' numbers, pictures and models used in this catalogue are for reference only. Our products bear our trade-mark.

Fig.	CEI no.	DAF no.	Description	Q.ty	Notes	1347				
45	141.343	1628130	Fork	1		●				
46		0538580	Spring	1		●				
47	170.331	1240875	Drive shaft	1	(9) L. 1088,00 mm.	●				
47	170.326	1363851	Drive shaft	1	(10) L. 1043,00 mm.	●				
48	170.330	1240874	Drive shaft	1	(9) L. 956,00 mm.	●				
48	170.325	1363850	Drive shaft	1	(10) L. 911,00 mm.	●				
49	131.606	1801594	Wheel bearing	1		●				
50		1385326	Washer	1		●				
51		1396548	Grooved nut	1		●				
52		1295124	Screw	3		●				
53		1878188	Oil Deflector	1		●				
54	298.205		Differential thrust washers kit	1		●				
55	298.350		Bearings kit	1		●				

Date

02/2017

Notes

(9) To be coupled together

(10) To be coupled together

VERSIONS:

- REAR 1347 (Bus)

APPLICATIONS:

- BUS (SB/SBR Series)

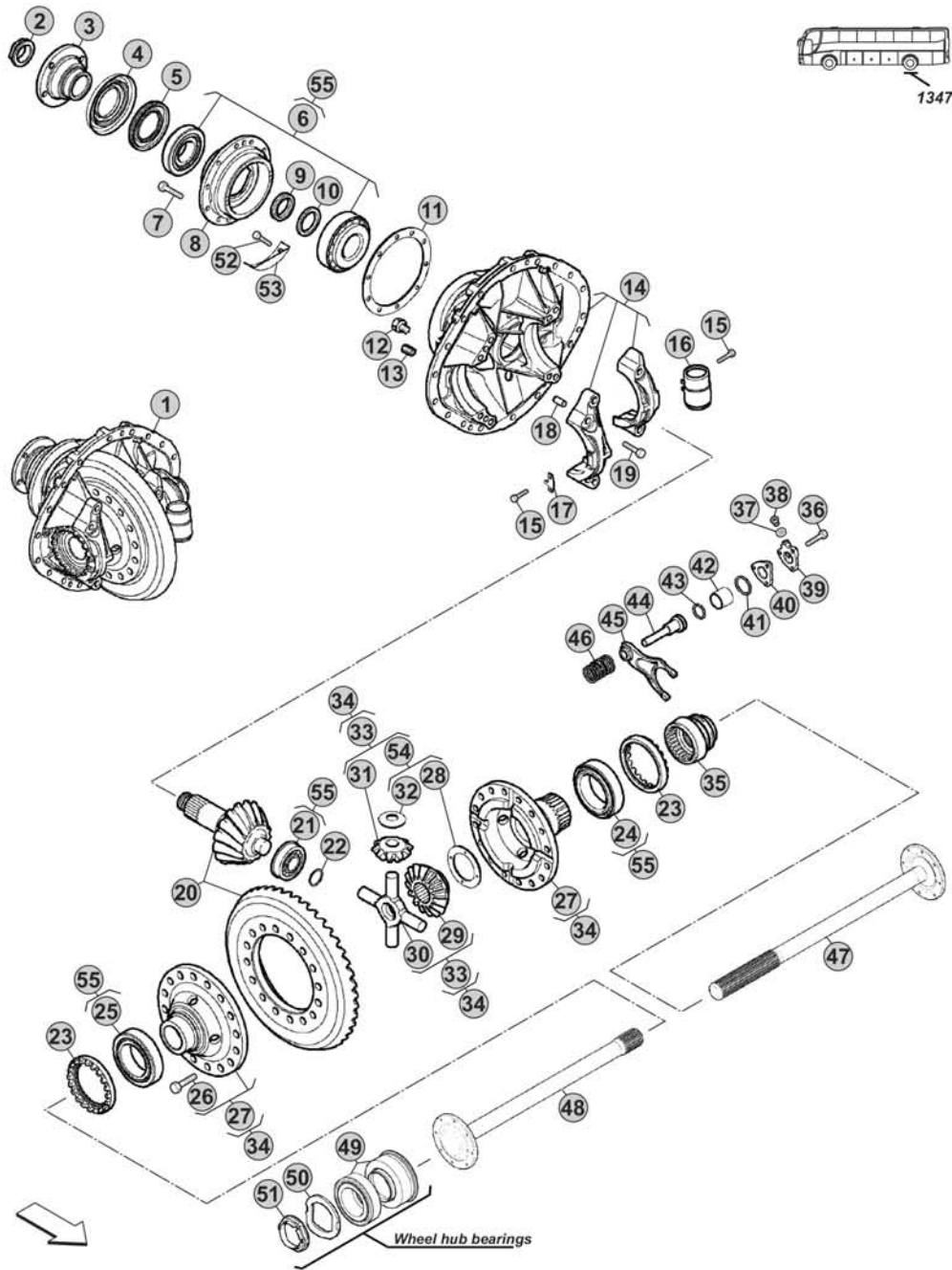

Notes

[Empty box for notes]



Our spare parts are not the originals but interchangeable with the originals ones. All original equipment manufacturers' numbers, pictures and models used in this catalogue are for reference only. Our products bear our trade-mark.

Our spare parts are not the originals but interchangeable with the originals ones. All original equipment manufacturers' numbers, pictures and models used in this catalogue are for reference only. Our products bear our trade-mark.

Fig.	CEI no.	DAF no.	Description	Q.ty	Notes	1347 (Bus)				
2	187.762	0641320	Nut	1		●				
3	197.242	1287859	Flange	1	(3)	●				
4	239.129	0384808	Dust cover	1	(1)	●				
4	239.130	1739948	Dust cover	1	(2)	●				
5	139.868	1287102	Oil Seal	1	(1)	●				
5	239.131	1739947	Oil Seal	1	(2)	●				
6	298.075	0538466	Bearings kit	1	Premium brand	●				
6	598.075	0538466	Bearings kit	1	Aftermarket	●				
7	187.765	1231055	Screw	10		●				
8		1238687	Bearings cage	1		●				
9		1291191	Spacer mm. 5,30	0		●				
9		1291192	Spacer mm. 5,50	0		●				
9		1291193	Spacer mm. 5,60	0		●				
9		1291194	Spacer mm. 5,65	0		●				
9		1291195	Spacer mm. 5,75	0		●				
9		1291196	Spacer mm. 5,80	0		●				
9		1291197	Spacer mm. 5,90	0		●				
9		1291198	Spacer mm. 6,10	0		●				
9		1291199	Spacer mm. 6,45	0		●				
10		1736579	Spacer mm. 7,88	0		●				
10		1736580	Spacer mm. 7,89	0		●				
10		1736581	Spacer mm. 7,90	0		●				
10		1736582	Spacer mm. 7,91	0		●				
10		1736583	Spacer mm. 7,92	0		●				
10		1291200	Spacer mm. 8,00	0		●				
11	269.012	0539252	Thrust washer mm. 0,08	0		●				
11	269.013	0539253	Thrust washer mm. 0,13	0		●				
11	269.014	0539254	Thrust washer mm. 0,25	0		●				
11	269.015	0539255	Thrust washer mm. 0,50	0		●				
11	269.016	0539256	Thrust washer mm. 1,00	0		●				
12		2009145	Plug	5		●				
13		1348971	Plug	1		●				
14		1878205	Differential support housing	1	(4)	●				
14		1878208	Differential support housing	1	(5)	●				
15		0251619	Screw	4	M8x12	●				
15		1313141	Screw	4	M8x25	●				
16		1656781	Oil filter	1		●				
17		0539205	Lock plate	2		●				
18		1278354	Dowel pin	4		●				
19		1231066	Screw	2	M16x55	●				
19		1243048	Screw	4	M16x90	●				
20	294.471	1397293	Crown & Pinion R.2,93	1	100 Km/h	●				
20	294.472	1397294	Crown & Pinion R.3,31	1	89 Km/h	●				

1347 (Bus)

Date

02/2017

Notes

(3) If used to replace the Flange OEM no. 0593531 must be replaced also the Oil Seal OEM no. 1287102 or 1739947 (Pos.5)

(1) To be coupled together

(2) To be coupled together

(4) For ratio R.2,93/3,31

(5) For ratio R.3,73/4,10/4,56/5,13/5,63

VERSIONS:

- REAR 1347 (Bus)

APPLICATIONS:

- BUS (SB/SBR Series)

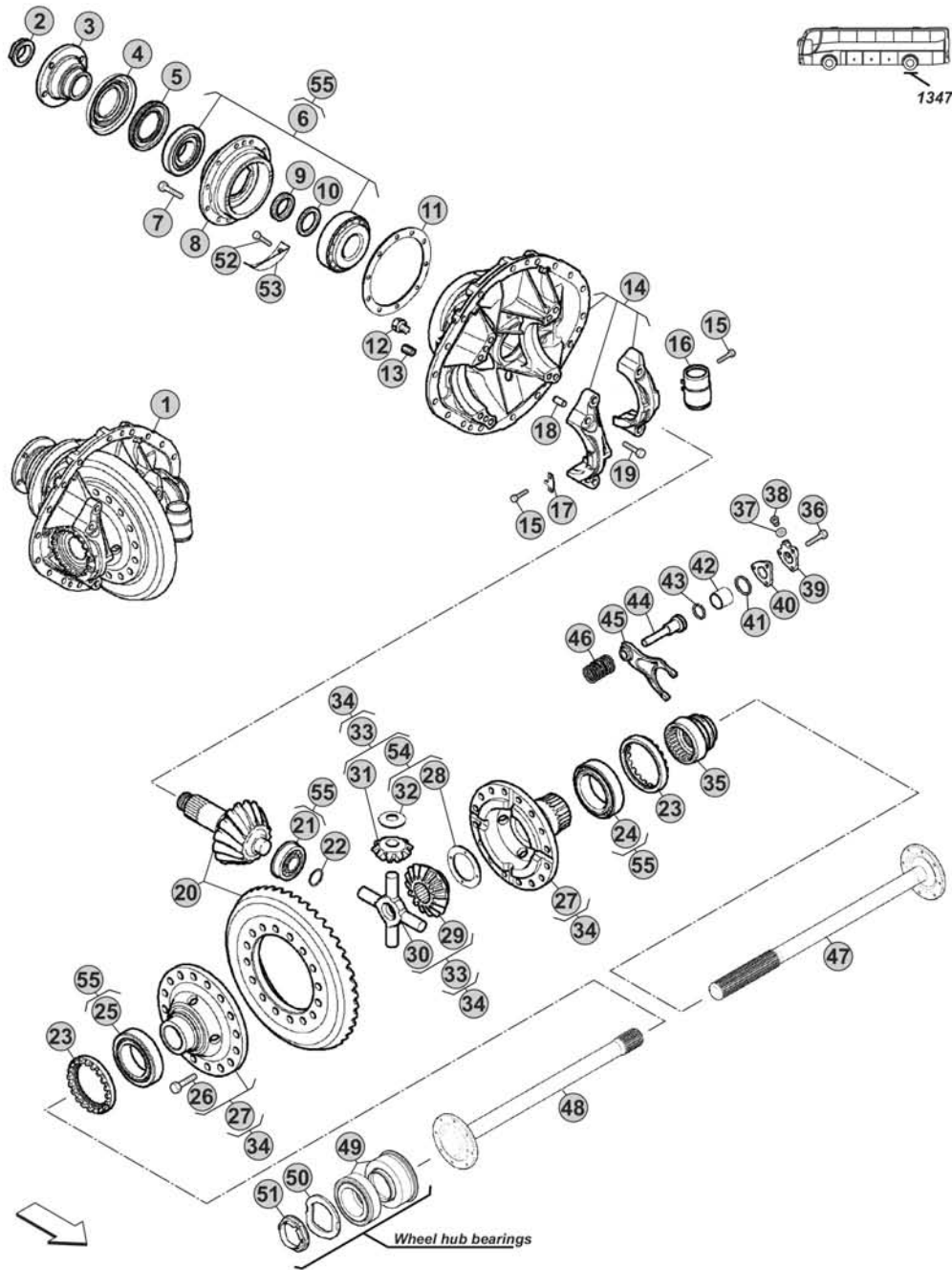

Our spare parts are not the originals but interchangeable with the originals ones. All original equipment manufacturers' numbers, pictures and models used in this catalogue are for reference only. Our products bear our trade-mark.

Notes



Our spare parts are not the originals but interchangeable with the originals ones. All original equipment manufacturers' numbers, pictures and models used in this catalogue are for reference only. Our products bear our trade-mark.

Fig.	CEI no.	DAF no.	Description	Q.ty	Notes	1347 (Bus)				
20	294.473	1397295	Crown & Pinion R.3,73	1	79 Km/h	●				
20	294.474	1397296	Crown & Pinion R.4,10	1	71 Km/h	●				
20	294.476	1397297	Crown & Pinion R.4,56	1	64 Km/h	●				
20	294.478	1655103	Crown & Pinion R.5,13	1	57 Km/h	●				
20	294.480	1665838	Crown & Pinion R.5,63	1	52 Km/h	●				
21	130.707	1291189	Bearing	1		●				
22	111.550	0119359	Seeger ring	1		●				
23	187.895	0094995	Grooved nut	2		●				
24	130.802	0266488	Bearing	1		●				
25	130.718	0658448	Bearing	1	Premium brand	●				
25	530.718	0658448	Bearing	1	Aftermarket	●				
26	187.593	0088933	Screw	16		●				
27	199.086	0683687	Differential housing	1		●				
28	169.788	0546006	Side gear thrust washer	2		●				
29	122.095	1295669	Differential side gear	2		●				
30	133.118	0396196	Differential Spider	1		●				
31	182.069	0396197	Differential side pinion	4		●				
32	169.789	0546007	Side pinion thrust washer	4		●				
33	298.073		Differential kit	1		●				
34	199.087		Differential housing assy	1		●				
35	154.387	0385520	Block sleeve	1		●				
36		1313141	Screw	3		●				
37		0331328	Washer	1		●				
38		0204294	Plug	1		●				
39		1205426	Cover	1		●				
40		0653334	Gasket	1		●				
41		1955184	O-Ring	1		●				
42		0538688	Bush	1		●				
43		1955185	O-Ring	1		●				
44	190.568	0538687	Gear shift rail	1		●				
45	141.343	1628130	Fork	1		●				
46		0538580	Spring	1		●				
47	170.331	1240875	Drive shaft	1	(6) L. 1088,00 mm.	●				
47	170.326	1363851	Drive shaft	1	(7) L. 1043,00 mm.	●				
48	170.330	1240874	Drive shaft	1	(6) L. 956,00 mm.	●				
48	170.325	1363850	Drive shaft	1	(7) L. 911,00 mm.	●				
49	131.606	1801594	Wheel bearing	1		●				
50		1385326	Washer	1		●				
51		1396548	Grooved nut	1		●				
52		1295124	Screw	3		●				
53		1878188	Oil Deflector	1		●				
54	298.205		Differential thrust washers kit	1		●				
55	298.350		Bearings kit	1		●				

1347 (Bus)

Date

02/2017

Notes

 (6) To be coupled together
 (7) To be coupled together

VERSIONS:

- REAR 1354

APPLICATIONS:

- 65CF
- 75CF
- 85CF
- 95XF
- LF45
- CF65
- CF75
- CF85
- XF95

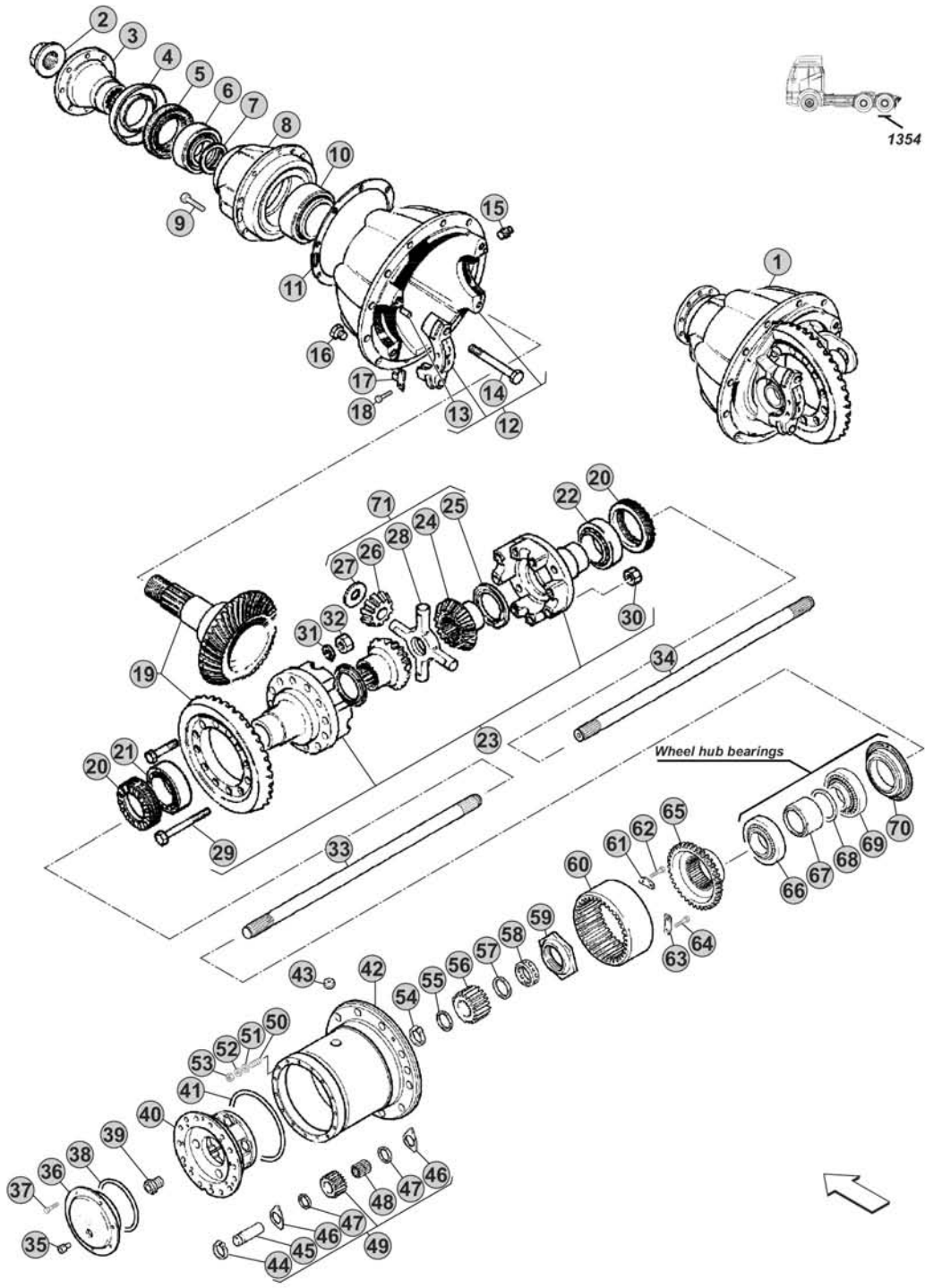

Notes

[Blank area for notes]

Our spare parts are not the originals but interchangeable with the originals ones. All original equipment manufacturers' numbers, pictures and models used in this catalogue are for reference only. Our products bear our trade-mark.

Our spare parts are not the originals but interchangeable with the originals ones. All original equipment manufacturers' numbers, pictures and models used in this catalogue are for reference only. Our products bear our trade-mark.

Fig.	CEI no.	DAF no.	Description	Q.ty	Notes	1354			
1		0521328	Differential rear Assy R.4,12	1	100 Km/h	●			
1		0521329	Differential rear Assy R.4,46	1	92 Km/h	●			
1		0521330	Differential rear Assy R.5,04	1	82 Km/h	●			
1		0077124	Differential rear Assy R.5,53	1	75 Km/h	●			
1		1208984	Differential rear Assy R.6,09	1	68 Km/h	●			
1		1726328	Differential rear Assy R.6,65	1	62 Km/h	●			
2	187.766	0395472	Nut	1		●			
3	155.330	1300488	Flange	1	(1)	●			
4	139.980	0530347	Dust cover	1	(2)	●			
4	139.979	1212812	Dust cover	1		●			
5	139.981	1283668	Oil Seal	1		●			
6	130.444	0682978	Bearing	1		●			
7		1362420	Spacer mm. 5,20	0		●			
7		1362421	Spacer mm. 5,30	0		●			
7		1362422	Spacer mm. 5,40	0		●			
7		1362423	Spacer mm. 5,45	0		●			
7		1362424	Spacer mm. 5,55	0		●			
7		1362425	Spacer mm. 5,60	0		●			
7		1362426	Spacer mm. 5,70	0		●			
7		1365394	Spacer mm. 5,73	0		●			
7		1362427	Spacer mm. 5,90	0		●			
7		1362428	Spacer mm. 6,25	0		●			
7		1365395	Spacer mm. 6,25	0		●			
8	175.435	0227652	Bearings cage	1		●			
9	187.765	1231055	Screw	8		●			
10	130.445	0682977	Bearing	1		●			
11		0227452	Thrust washer mm. 0,08	0		●			
11		0227453	Thrust washer mm. 0,12	0		●			
11		0227454	Thrust washer mm. 0,25	0		●			
11		0227455	Thrust washer mm. 0,50	0		●			
11		0227456	Thrust washer mm. 1,00	0		●			
12		1297570	Differential support housing	1		●			
13	160.339	0653292	Dowel pin	4		●			
14	187.793	1243045	Screw	4		●			
15		1348971	Plug	2		●			
16		2009145	Plug	2		●			
17		0190030	Lock plate	2		●			
18		0251619	Screw	4		●			
19	294.236	1362410	Crown & Pinion R.4,12	1	(3) 100 Km/h	●			
19	194.087	1362412	Crown & Pinion R.4,46	1	(3) 92 Km/h	●			
19	194.089	1362414	Crown & Pinion R.5,04	1	(3) 82 Km/h	●			
19	194.088	1362416	Crown & Pinion R.5,53	1	(3) 75 Km/h	●			
19	194.090	1362418	Crown & Pinion R.6,09	1	(3) 68 Km/h	●			

Date

02/2017

Notes

(1) If used to replace the Flange OEM no. 0670503 must be replaced also the Dust cover OEM no. 1212812 (Pos.4)

(2) Valid for Flange (Pos.3) OEM no. 0670503

(3) To be coupled together

VERSIONS:

- REAR 1354

APPLICATIONS:

- 65CF
- 75CF
- 85CF
- 95XF
- LF45
- CF65
- CF75
- CF85
- XF95

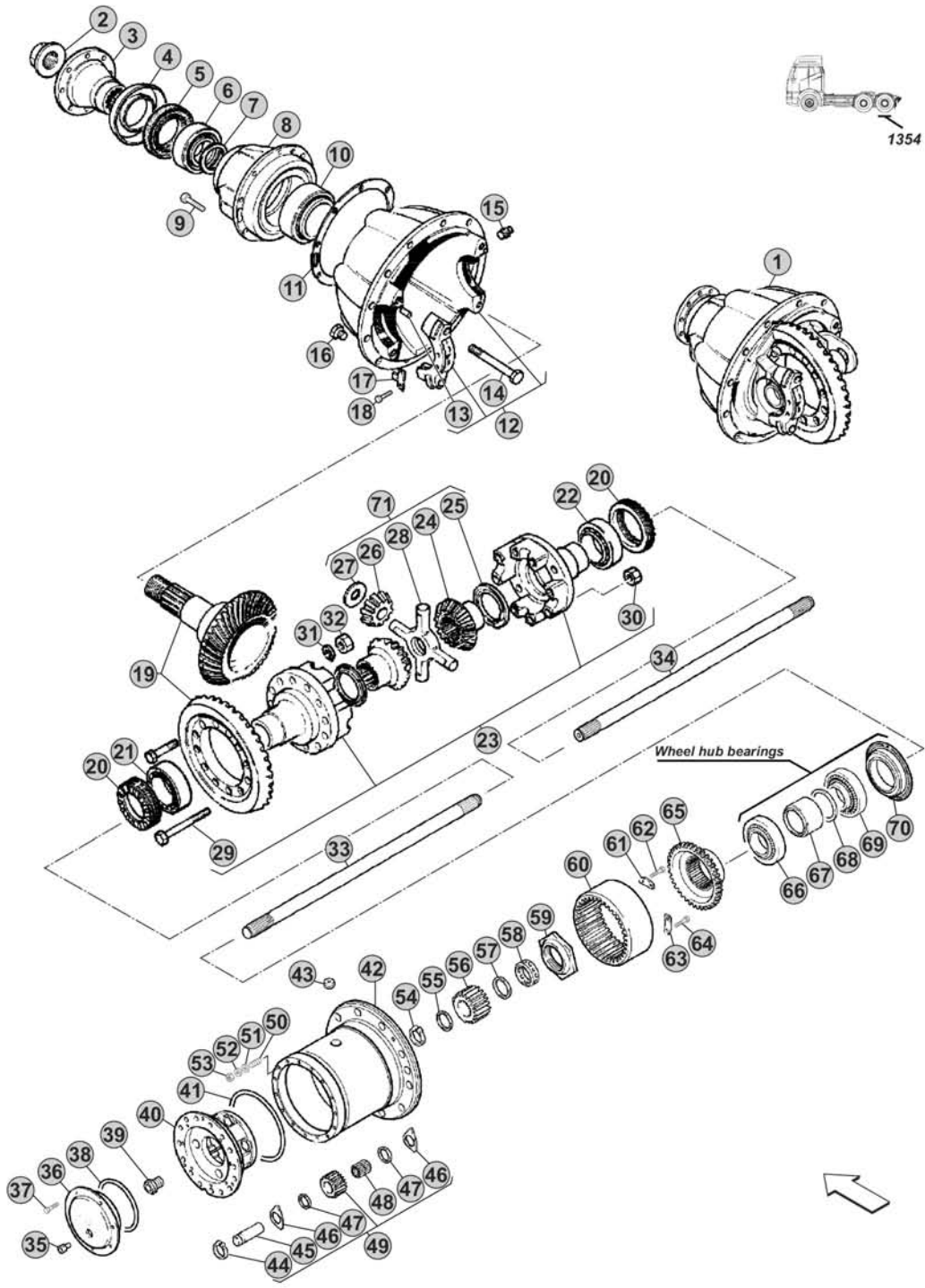

Notes

[Blank area for notes]

Our spare parts are not the originals but interchangeable with the originals ones. All original equipment manufacturers' numbers, pictures and models used in this catalogue are for reference only. Our products bear our trade-mark.

Fig.	CEI no.	DAF no.	Description	Q.ty	Notes	1354			
19	294.452	1363527	Crown & Pinion R.6,65	1	(4) 62 Km/h	●			
20	187.767	0190015	Grooved nut	2		●			
21	130.395	0325333	Bearing	1		●			
22	130.396	0117195	Bearing	1		●			
23	199.355	0682122	Differential housing	1	(3)	●			
23	175.520	0682121	Differential housing	1	(4)	●			
24	122.052	0271074	Differential side gear	2		●			
25	169.404	0190126	Side gear thrust washer	2		●			
26	182.145	0537886	Differential side pinion	4		●			
27	169.403	0190125	Side pinion thrust washer	4		●			
28	133.047	0890711	Differential Spider	1		●			
29	187.754	0266109	Screw	8		●			
30	287.119	0162461	Nut	8		●			
31	269.736	0325124	Washer	4		●			
32	287.119	0162461	Nut	4		●			
33	170.386	1272765	Drive shaft	1	(5)	●			
34	170.387	1272767	Drive shaft	1	(6)	●			
35		1348972	Plug	1		●			
36		1287139	Wheel reduction cover	1		●			
37		0251621	Screw	7		●			
37		1313140	Screw	7	As alternative	●			
38		0115554	O-Ring	1		●			
39		0529433	Bearing	1		●			
40	175.115	0161002	Wheel reduction side pinion carrier	1		●			
41		0115555	O-Ring	1		●			
42	175.519	1348434	Wheel hub support	1	(7)	●			
43		1348971	Plug	1		●			
44	111.127	0251984	Seeger ring	4		●			
45	107.107	0160524	Pin	4		●			
46	169.405	0266379	Thrust washer	8		●			
47	169.406	0266380	Washer	8		●			
48	137.076	0517584	Needle	4		●			
49	198.341	0680989	Wheel reduction side pinion kit	1		●			
50		0254360	Stud	15		●			
51		0202817	Washer	15		●			
52		0254301	Washer	15		●			
53		1355557	Nut	15		●			
54	111.550	0119359	Seeger ring	1		●			
55		0652101	Washer	1		●			
56	157.123	0674738	Wheel reduction gear sun gear	1		●			
57		0610769	Spacer	1		●			
58		0610876	Bush	1		●			
59		0161408	Grooved nut	1		●			

Date

02/2017

Notes

(4) To be coupled together

(3) To be coupled together

(5) If used to replace the Drive shaft OEM no. 0681561 must be replaced also the Wheel reduction cover OEM no. 1287139 (Pos.36)

(6) If used to replace the Drive shaft OEM no. 0681557 must be replaced also the Wheel reduction cover OEM no. 1287139 (Pos.36)

(7) If used to replace the Wheel hub support OEM no. 1291213 must be replaced also the Oil seal OEM no. 1335063 (Pos.70)

VERSIONS:

- REAR 1354

APPLICATIONS:

- 65CF
- 75CF
- 85CF
- 95XF
- LF45
- CF65
- CF75
- CF85
- XF95

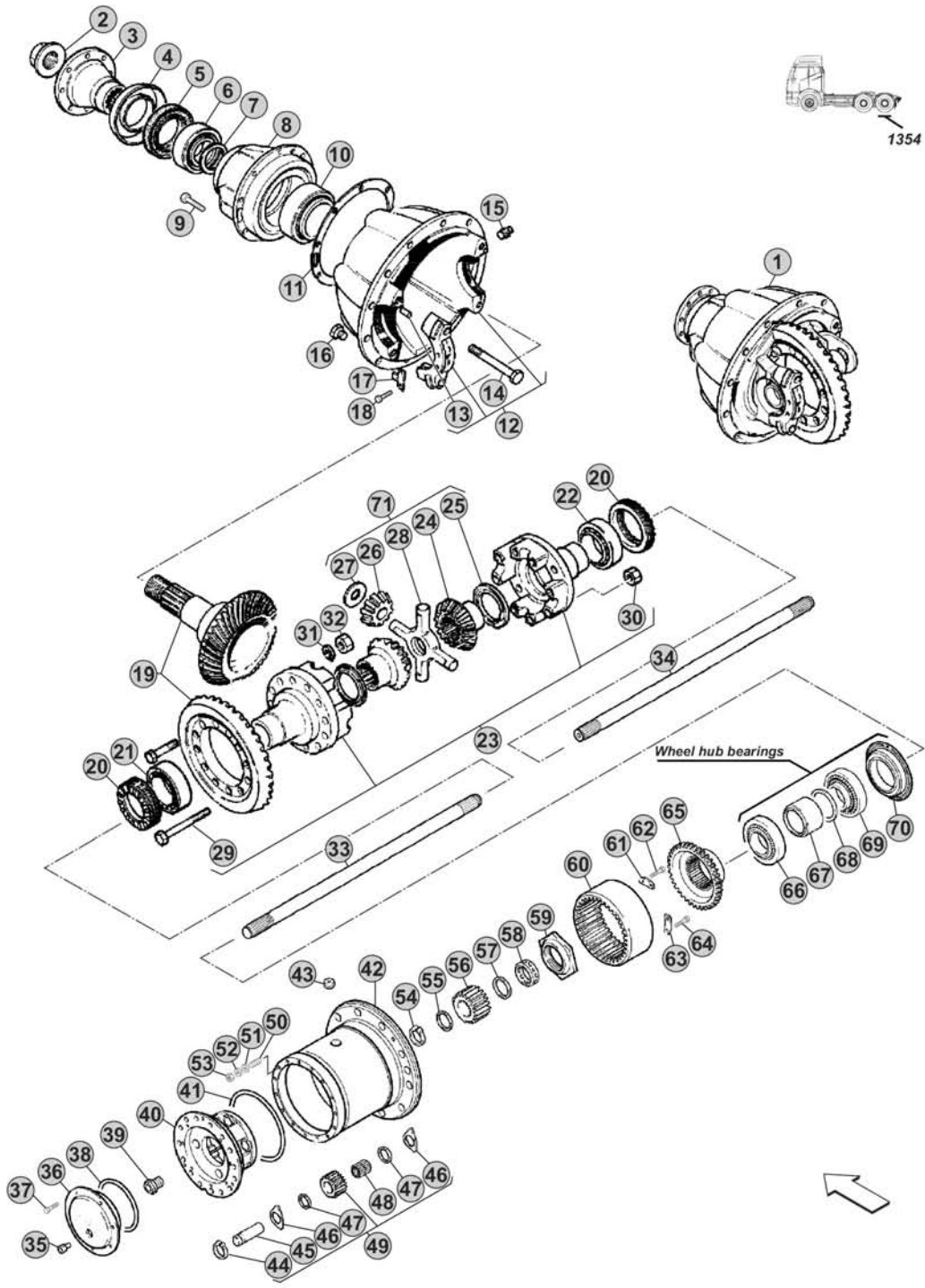

Notes

[Blank area for notes]

Our spare parts are not the originals but interchangeable with the originals ones. All original equipment manufacturers' numbers, pictures and models used in this catalogue are for reference only. Our products bear our trade-mark.

Our spare parts are not the originals but interchangeable with the originals ones. All original equipment manufacturers' numbers, pictures and models used in this catalogue are for reference only. Our products bear our trade-mark.

Fig.	CEI no.	DAF no.	Description	Q.ty	Notes	1354				
60	123.161	0160596	Wheel reduction gear crown	1		●				
61		0161512	Lock plate	1		●				
62		1313140	Screw	2		●				
62		1313117	Screw	2	As alternative	●				
63		0160597	Lock plate	4		●				
64		0272322	Screw	8		●				
64		1295125	Screw	8	As alternative	●				
65	150.288	0266024	Gear crown support	1		●				
66	130.658	0266487	Bearing	1		●				
67		0385663	Bush	1		●				
68		0272439	Spacer mm. 1,25	0		●				
68		0266435	Spacer mm. 2,50	0		●				
68		0266436	Spacer mm. 2,53	0		●				
68		0266437	Spacer mm. 2,55	0		●				
68		0266438	Spacer mm. 2,58	0		●				
68		0266439	Spacer mm. 2,60	0		●				
68		1695314	Spacer mm. 2,63	0		●				
68		0266440	Spacer mm. 2,75	0		●				
68		0266441	Spacer mm. 2,90	0		●				
68		0266442	Spacer mm. 3,05	0		●				
68		0266443	Spacer mm. 3,20	0		●				
68		0266444	Spacer mm. 3,35	0		●				
68		0266445	Spacer mm. 3,50	0		●				
68		0266446	Spacer mm. 3,65	0		●				
69	130.802	0266488	Bearing	1		●				
70		0292766	Oil Seal	1	(8) 125x160x15,5/20 mm	●				
70		1335063	Oil Seal	1	125x160/190x18/20 mm	●				
71	298.376		Differential kit	1		●				



1354

Date 02/2017 **Notes** (8) Valid for Wheel hub support OEM no. 1291213



VERSIONS:

- REAR 1356

APPLICATIONS:

- CF75
- CF85
- XF95
- XF105
- CF Series E6
- XF Series E6

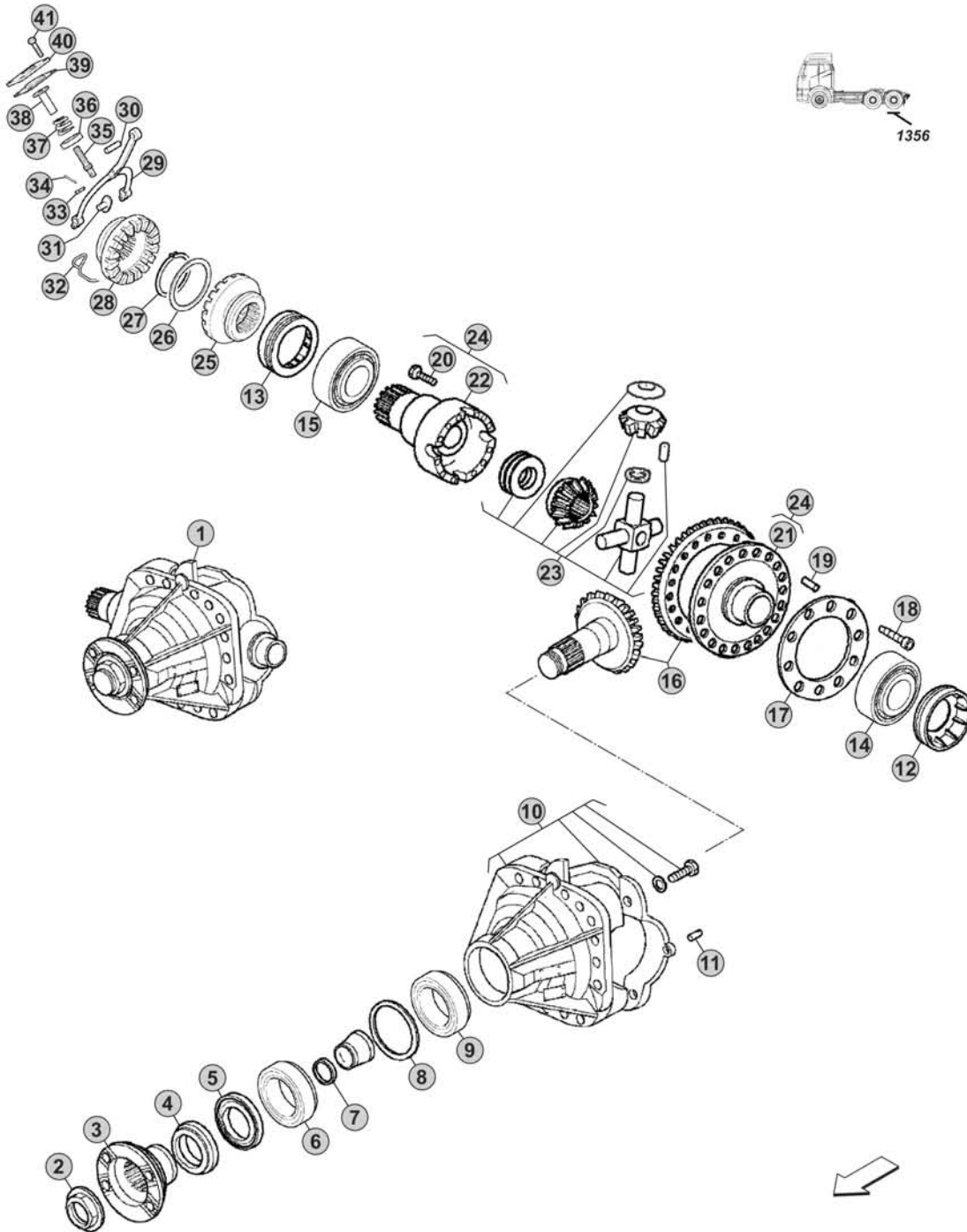
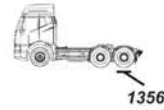

Notes

Our spare parts are not the originals but interchangeable with the originals ones. All original equipment manufacturers' numbers, pictures and models used in this catalogue are for reference only. Our products bear our trade-mark.

Fig.	CEI no.	DAF no.	Description	Q.ty	Notes	1356			
2		1694885	Grooved nut	1		●			
3		1973494	Flange	1		●			
4		1694883	Dust cover	1		●			
5		1694882	Oil Seal	1		●			
6		1694881	Bearing	1		●			
7		1694880	Spacers kit	1		●			
8		1694873	Thrust washer mm. 0,10	0		●			
8		1694874	Thrust washer mm. 0,15	0		●			
8		1694875	Thrust washer mm. 0,35	0		●			
8		1694876	Thrust washer mm. 0,50	0		●			
9		1694872	Bearing	1		●			
10		1694839	Differential support housing	1		●			
11		1694842	Screws kit	1		●			
12		1694840	Grooved nut	1		●			
13		1694841	Grooved nut	1		●			
14		1694870	Bearing	1		●			
15		1694871	Bearing	1		●			
16		1694834	Crown & Pinion R.1,04	1	(1) 96 Km/h	●			
16		1694835	Crown & Pinion R.1,09	1	(2) 92 Km/h	●			
16		1694836	Crown & Pinion R.1,19	1	(2) 84 Km/h	●			
16		1694837	Crown & Pinion R.1,32	1	(3) 76 Km/h	●			
16		1694838	Crown & Pinion R.1,56	1	(3) 64 Km/h	●			
16		1743015	Crown & Pinion R.2,08	1	(3) 48 Km/h	●			
17		1694868	Lock plate	1		●			
18		1694866	Screw	10	(1-2)	●			
18		1694867	Screw	10	(3)	●			
19		1694848	Pin	10	(1-2)	●			
19		1694865	Pin	10	(3)	●			
20		1694869	Screw	12		●			
21		1694843	Differential half housing	1	(1)	●			
21		1694844	Differential half housing	1	(2)	●			
21		1694845	Differential half housing	1	(3)	●			
22		1694846	Differential half housing	1		●			
23		1694847	Differential kit	1		●			
24		1972688	Differential housing	1	(1)	●			
24		1972689	Differential housing	1	(2)	●			
24		1972690	Differential housing	1	(3)	●			
25		1781579	Sleeve	1		●			
26		1781580	Thrust washer	1		●			
27		1781581	Seeger ring	1		●			
28		1781582	Block sleeve	1		●			
29		1781584	Fork	1		●			
30		1781583	Pin	1		●			

Date

02/2017

Notes

(1) To be coupled together

(2) To be coupled together

(3) To be coupled together

VERSIONS:

- REAR 1356

APPLICATIONS:

- CF75
- CF85
- XF95
- XF105
- CF Series E6
- XF Series E6

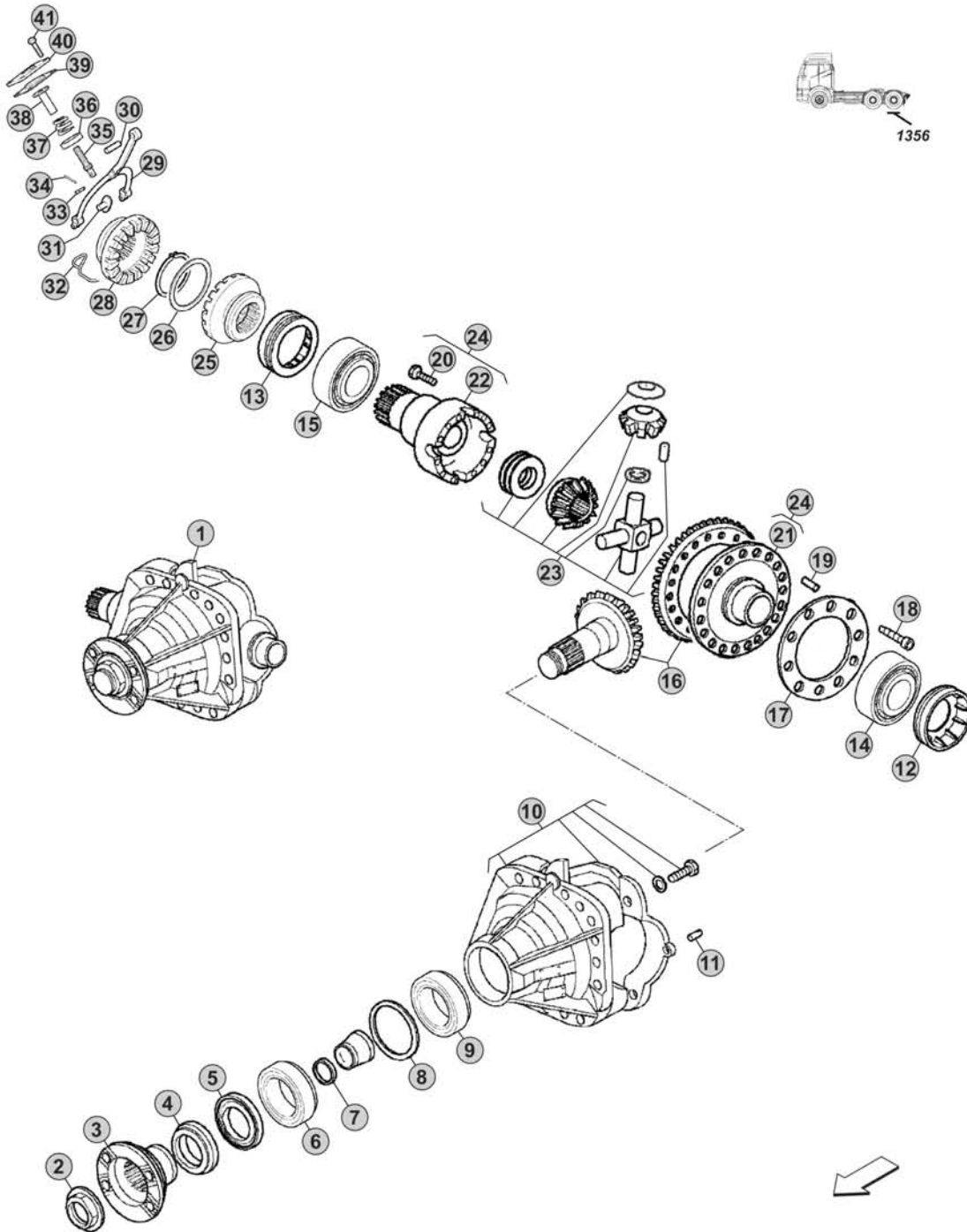
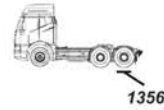

Notes

Our spare parts are not the originals but interchangeable with the originals ones. All original equipment manufacturers' numbers, pictures and models used in this catalogue are for reference only. Our products bear our trade-mark.

Fig.	CEI no.	DAF no.	Description	Q.ty	Notes	1356				
31		1781585	Sliding pad	2		●				
32		1781594	Spring	1		●				
33		1781586	Pin	1		●				
34		0251856	Cotter pin	1		●				
35		1781587	Union	1		●				
36		1781588	Diaphragm seat	1		●				
37		1781589	Spring	1		●				
38		1781590	Sleeve	1		●				
39		1781591	Diaphragm	1		●				
40		1781592	Cover	1		●				
41		1313141	Screw	4		●				



1356

Date 02/2017 Notes _____



VERSIONS:

- REAR MS18X

APPLICATIONS:

- CF85
- XF105

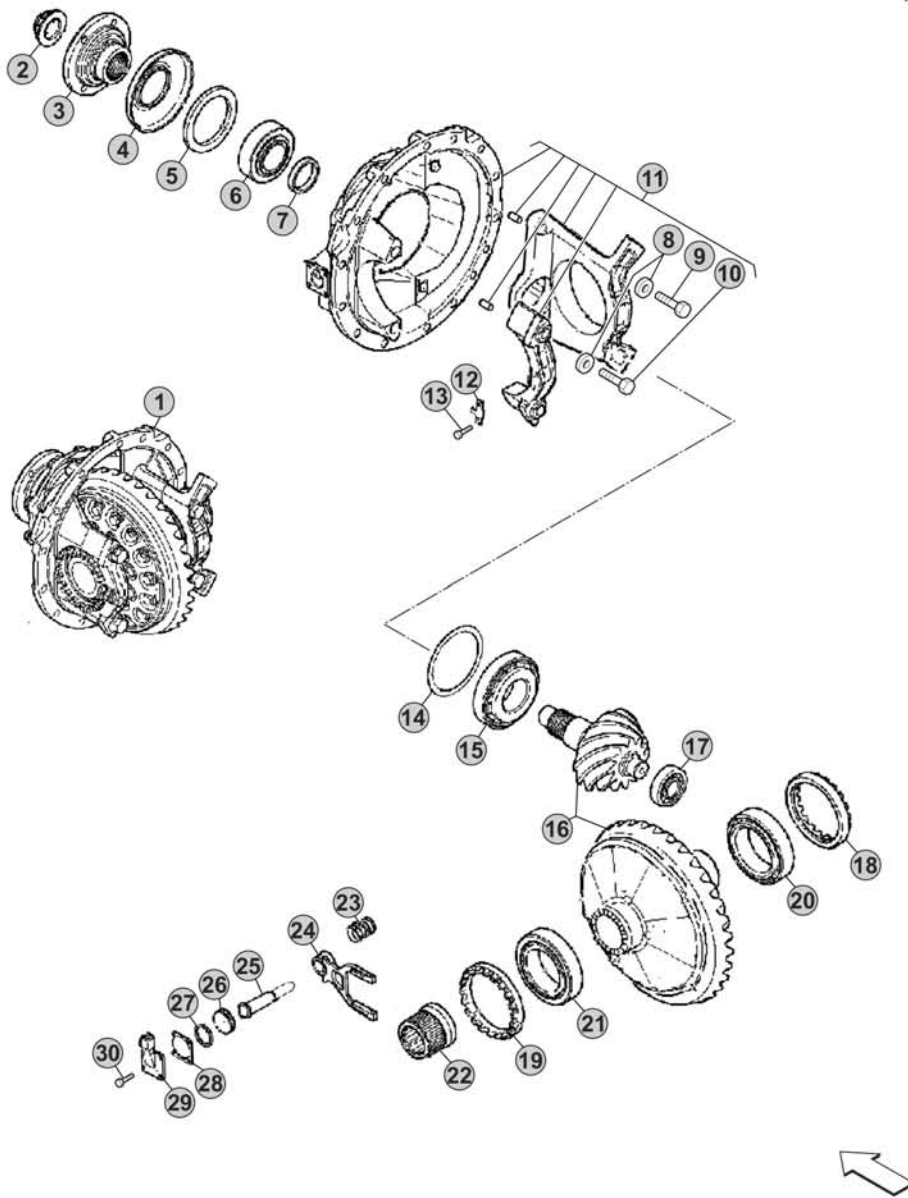
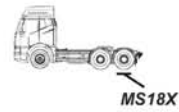

Notes

[Empty grey box for notes]

Our spare parts are not the originals but interchangeable with the originals ones. All original equipment manufacturers' numbers, pictures and models used in this catalogue are for reference only. Our products bear our trade-mark.

Fig.	CEI no.	DAF no.	Description	Q.ty	Notes	MS18X			
2		1694885	Grooved nut	1		●			
3		1952625	Flange	1		●			
4		1952626	Dust cover	1		●			
5		1892661	Oil Seal	1		●			
6		1694881	Bearing	1		●			
7		1694880	Spacers kit	1		●			
8		1952598	Washer	4		●			
9		1952597	Screw	2		●			
10		1856681	Screw	2		●			
11		1952594	Differential support housing	1		●			
12		1952600	Lock plate	2		●			
13		1952601	Screw	4		●			
14		1952620	Thrust washer	0		●			
14		1952621	Thrust washer	0		●			
14		1952623	Thrust washer	0		●			
14		1952624	Thrust washer	0		●			
15		1952617	Bearing	1		●			
16		1952603	Kit Crown & Pinion R.2,85	1	100 Km/h	●			
16		1952605	Kit Crown & Pinion R.3,08	1	93 Km/h	●			
16		1952607	Kit Crown & Pinion R.3,40	1	84 Km/h	●			
17		1952618	Bearing	1		●			
18		1952613	Grooved nut	1		●			
19		1952615	Grooved nut	1		●			
20		1952611	Bearing	1		●			
21		1952612	Bearing	1		●			
22		1952635	Block sleeve	1		●			
23		1952631	Spring	1		●			
24		1952627	Fork	1		●			
25		1952628	Gear shift rail	1		●			
26		1952629	Piston	1		●			
27		1952630	O-Ring	1		●			
28		1952633	Gasket	1		●			
29		1952632	Cover	1		●			
30		1952634	Screw	4		●			

MS18X

Date _____ **Notes** _____
 02/2017



(EN)

Figures part denominations references and data contained in this catalogue are not binding. CEI reserves the right to introduce any changes at any time without prior notice.

(IT)

Le figure, le denominazioni, i riferimenti ed i dati contenuti nel presente catalogo non sono impegnativi. La CEI si riserva di apportare in ogni momento e senza preavviso tutte le variazioni che riterrà opportune.

(FR)

Les figures, les dénominations, les références et les spécifications contenues dans ce catalogue ne sont pas engageantes. La CEI se réserve le droit d'apporter à tout moment et sans préavis les variantes éventuelles qu'elle croit utiles.

(ES)

Las figuras, las denominaciones, las referencias y los datos contenidos en el presente catálogo no son empeñativos. CEI puede hacer en cada momento y sin preaviso todas las variaciones que sean oportunas.

(EN)

INTERCHANGEABILITY GUARANTY

Our spare parts are not the originals but interchangeable with the originals ones. All original equipment manufacturers' numbers, pictures and models used in this catalogue are for reference only. Our products bear our trade-mark.

(IT)

GARANZIA DI INTERCAMBIABILITÀ

Tutti i nostri particolari non sono originali ma con essi intercambiabili. I riferimenti originali, le figure, i modelli sono esposti a semplice titolo indicativo. La nostra produzione riporta il nostro marchio.

(FR)

GARANTIE D'INTERCHANGEABILITE

Nos pièces ne sont pas originales, mais interchangeable avec elles. Les références, les figures et les modèles sont indiqués à titre indicatif. Notre production reproduit notre marque.

(ES)

GARANTIA DE INTERCAMBIABILIDAD

Todas nuestras piezas no son las originales, pero son intercambiables con ellas. Las referencias originales, las figuras y los modelos se ponen sólo indicativamente. Nuestra producción lleva nuestra marca.

(EN)

To Customer / Importers / Distributors of C.E.I. S.p.A. products :

COMPLIANCE WITH LAWS AND/OR SPECIFIC REGULATIONS OF THE IMPORT COUNTRY

C.E.I. S.p.A. ensures that its products conform to the laws and regulations of the European Community and declines any responsibility for applications subject to specific laws and regulations of the import country which is responsible to ascertain the conformity of CEI S.p.A. products to the local laws and/or regulations in force.

C.E.I. S.p.A. is available to evaluate the possibility of adapting its products for specific applications on request, should the need arise from any customer.

(IT)

Ai Clienti / Importatori / Distributori prodotti C.E.I. S.p.A.:

CONFORMITÀ A LEGGI E/O REGOLAMENTI SPECIFICI DELLA NAZIONE IMPORTATRICE

C.E.I. S.p.A. assicura che i propri prodotti sono conformi alle Leggi e Regolamenti del Mercato Europeo e declina ogni responsabilità per applicazioni soggette a Leggi e Regolamenti specifici del Paese importatore, lasciando allo stesso la responsabilità di verificare la conformità del prodotto C.E.I. S.p.A. ai vincoli cogenti di Leggi e/o Regolamenti locali.

C.E.I. S.p.A. si dichiara disponibile, su richiesta del cliente, a valutare la possibilità di adeguare i propri prodotti ad eventuali specifiche esigenze che ci venissero sottoposte.

(FR)

Aux clients / Importateurs / Distributeurs produits C.E.I. S.p.A.

CONFORMITE AUX LOIS ET/OU REGLEMENTS SPECIFIQUES DU PAYS IMPORTATEUR

La maison C.E.I. S.p.A. assure que ses produits sont conformes aux lois et règlements de la Communauté Européenne et décline toute responsabilité pour d'applications assujetties aux lois et règlements spécifiques du pays importateur, en laissant aux mêmes la responsabilité de vérifier la conformité du produit CEI aux obligations de lois et/ou règlements en vigueur propres du pays.

La maison C.E.I. S.p.A. se déclare disposée, sur requête du client, à évaluer la possibilité de conformer ses produits à d'éventuelles exigences spécifiques qui soient demandées.

(ES)

A los clientes / Importadores / Distribidores de los productos CEI S.p.A.

CONFORMIDAD A LAS LEYES Y/O LAS REGLAMENTACIONES ESPECIFICAS DE LA NACION IMPORTADORA

CEI S.p.A. certifica que sus productos están conformes con la leyes y las reglamentaciones del Mercado Europeo y declina cada responsabilidad por aplicaciones sujetas a leyes y reglamentaciones específicos del país importador, dejando al mismo la responsabilidad de averiguar la conformidad del producto CEI con los vínculos en vigencia de leyes y/o reglamentaciones locales.

CEI está disponible, bajo petición del cliente a evaluar la posibilidad de conformar sus productos con eventuales exigencias específicas.